NOTEBOOK

JUNE 1947

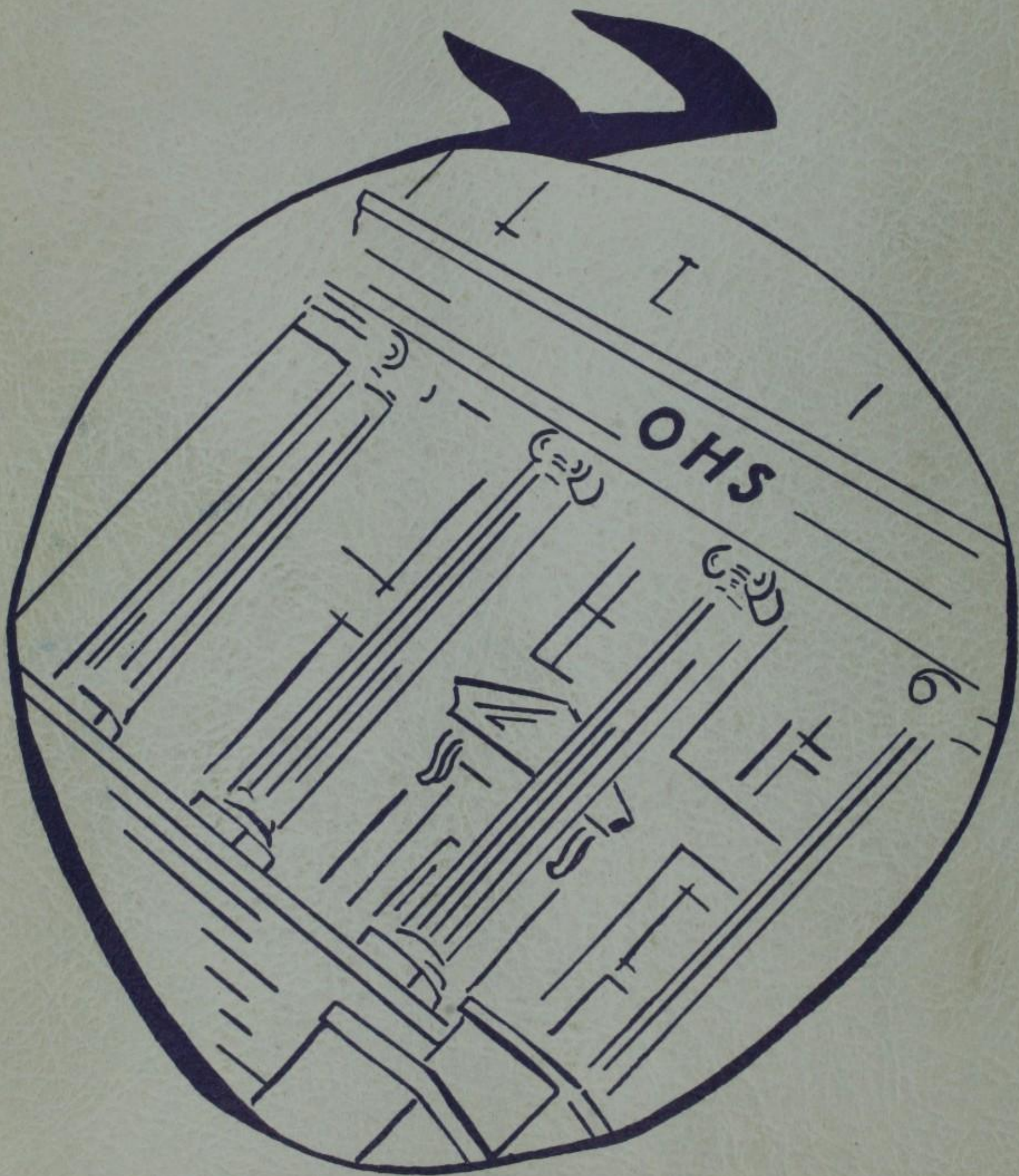

INDEX

Notebook

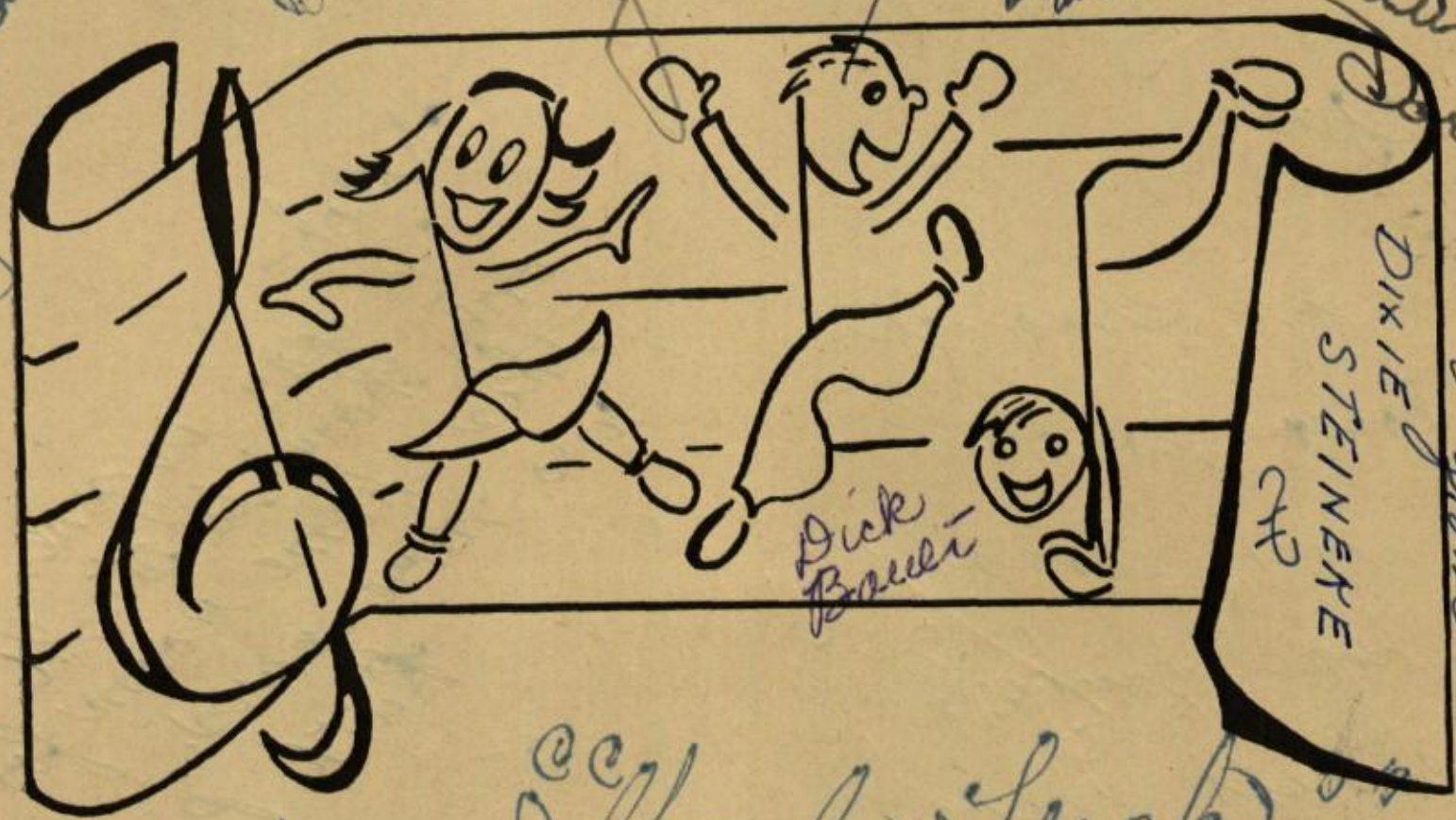

This book belongs to _____

Ralph —
Algebra class
was alot of fun.
Hope you're in one of
my classes next year.
Best of Luck,
Joan Rhyner

Good Luck
Remember Tatin
Gene Fisher

Loads of luck to you, Ralph.
Be good and I'll see you
next fall Ralph,
if not
sooner. Good luck in
Pat Martin the future and I hope
all of your classes
will be as interesting??
as Beology was.
Betty Hill

Don't blow to hard.
Nancy Lace

Ralph

1st hour through
5th hour with
you were loads of
fun, hope your in my
classes next year.
Bob Paulik
"Curly"

Ralph —
One year is gone. You'll
only have to stand
this home room for
two more years.
Ruth Payen

Ralph

In hopes that you'll
stop marching,
Stan Waite

Ralph,
Homeroom
has been fun for
and it will be for
the next 3 years.
Joyce Hansen

Published by
THE CLASS OF
JUNE, 1947
OSHKOSH HIGH SCHOOL

Best of Luck Always
Bob Davis
XP

good l
Don
M

Best of Luck!
Evelyn Draeger

1500

Hail Alma Mater . . . .

Hi Ralph - we've certainly had great times together - first in algebra, now in Latin. Hope to see you again next year. Best wishes -

Jane Loper

To a clarinet player,
Marlene Titzkowski,
H

Ralph:
We really had a lot of fun in our little group translating. It was lots of fun. Lots of luck
Richard Wolfgar

Hi Ralph,
We had a lot of fun in algebra & Latin. Have lots of fun this summer, & good luck -
Peg Hugo

Swell Latin Class
Bob Wilson

Hope you learned more about Latin than I did.
Good Luck,
Ben Utter

I'm sure glad Latin is over.
I had fun, Tho.
Jackie Below

I hope I have you in some of my classes next fall. Good Luck
Don Arne

Lots of luck, Ralph
Lu Ann Lubinski

Aint we got a swell band? Yes!
June Hartenberger

Lots of luck always especially in Latin - You'll need it.
See you next year at Meyer

Best wishes
Helen Brotz

Ralph
Lots of luck in the future
Maureen Manion

Best of luck
Eugene Lenthold

Dear Ralph,
I hope you got as much fun out of Latin as I did. Even if I did have some trouble.
Joan Schumacher

SIDNEY D. FELL

Best Wishes
Be seeing you next semester.
Good luck
Jalaine Raddatz
"Janie"

It is with a deep sense of gratitude that we dedicate this, our NOTEBOOK, to Sidney D. Fell, principal, councilor, and friend.

We've been in pretty many classes since 7th grade hey?
Shirley

Dear Ralph
I enjoyed having you in my algebra class
wishing you lots of luck in the future
Betty Hanhauser

Wolosyn

Hi Perry
Maybe I can teach you how to play the clarinet next year. Had fun in band this year. Be good now —
Helen Schettle

A school is known by its spirit and by the accomplishments of its graduates, and, fortunately for Oshkosh, not by its buildings. Each student contributes to the greatness of a school as he lays the foundation for his own success. It is my hope that every student will endeavor to raise the reputation of the Oshkosh High School even higher than the enviable position it now holds.

Perry A. Sigler

SUPERINTENDENT OF SCHOOLS

The Notebook! What an opportunity for one of my ilk to play with words. Putting temptation behind me, I will say that this year has been a memorable one for all of us because of certain "notes" which were sounded. The first and foremost to us, I'm sure, was the doleful one rendered when we heard that Mr. Fell was to be on leave of absence. Then the spirit of music as exemplified by the close harmony of humans working together to make the school as worthwhile, profitable, and enjoyable as possible was apparent and definitely helped over the rough spots. Now and then a slightly rancid note might have been heard, but it soon disappeared in the chorus of cooperation and was lost.

My fervent hope is that such a spirit will continue for all — graduates, students, and faculty — and eventually, through the harmonious effort of each little note, spread far and wide to bring a better world for all.

Harwood Evans

Acting Principal

The Office

F. X. Greenough
Assistant Principal

Mrs. Harriet Fritsche
Dean of Girls

Karl Traeger
Dean of Boys

Jane Barlow
Secretary to the Principal

Joyce Schumann
Clerk

Beverly Berger
Clerk

Best of luck - be seeing you the 10th. or 12th. or there abouts
Mary Allen (Queen)

They say history always repeats itself so why study it
Ray LaMere

Don't get yourself into so much trouble...
Harriet Lochesy

Hats off to you . . . .

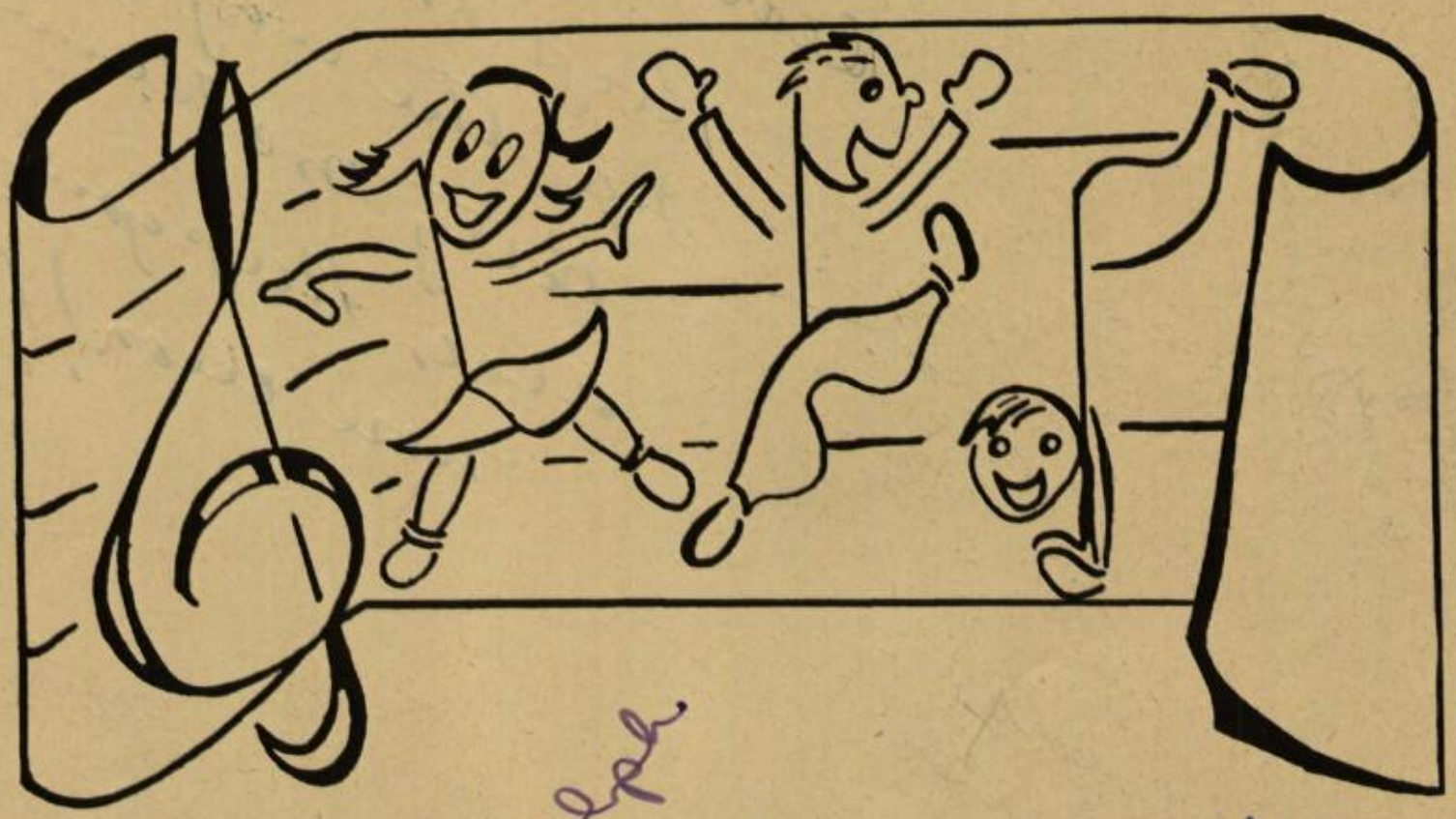

Loads o' Luck, Ralph
Joan Suebkey

May luck be with you always, Ralph.
As ever,
Kitty Kelly

In loving memory of "Percey's Turkeys"
Dick Henderson

Priscilla Duggan

Good luck, Ralph
it was swell having you
in English class.
see you next semester
Joanie Paulick

Dear Ralph,
Keep on enjoying
life the way you do —
Betty McKinnes
also, keep your
nose clean!!

Best Wishes
-hrough the years.
to come.
Virginia Hetzel.

It was fun having
you in algebra class.
Best of luck to a
swell kid
Delores
Schroeder.

MELVIN ABEL

PHYLLIS ABEL

JOAN ALLEN

MICHAEL ANDERSON
A Cappella; Latin; O'Neil; Student Council; Masque; Class Pres. 2A.

LEITA BEALS

HERBERT BERGER

PHILIP BINDER

RALPH BORDEN

Class of JANUARY, 1947

ROBERT BRENNEKE
Izaak Walton; Band; Class Vice-Pres. B4, 4A.

HAROLD BRICKHAM

ALBERT CARTWRIGHT

MYRA CHALLONER
G. A. A.

ALAN CHASE

DONALD CLIFFORD
Drum Major

GERMAINE COMBS

CORWIN DEGNER

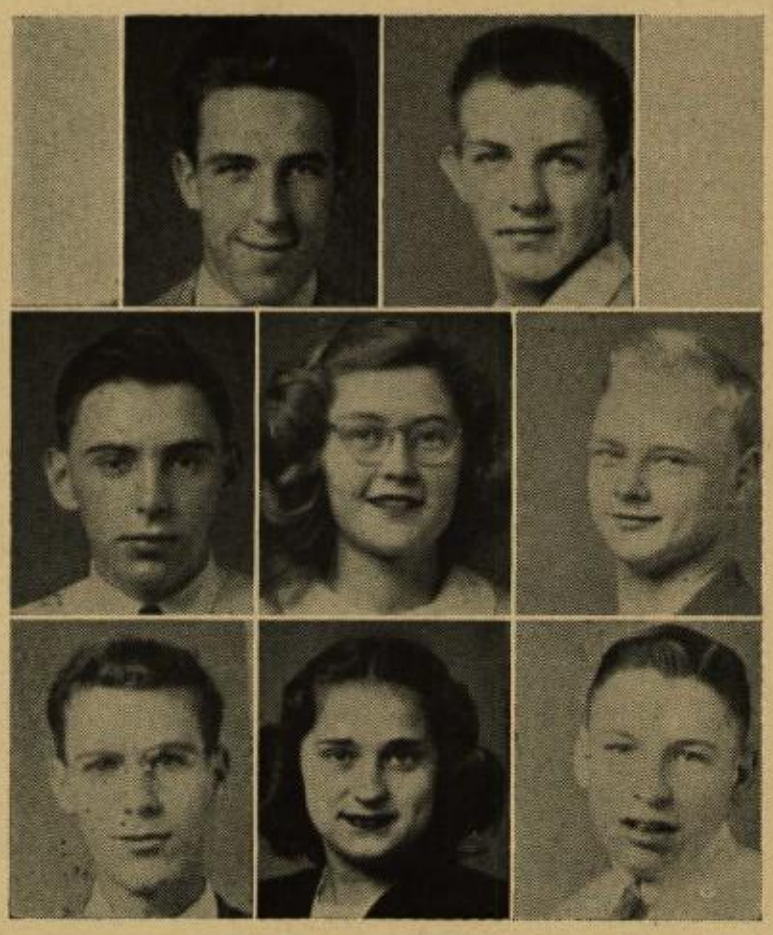

AUDREY DOUGHERTY

RALPH DRAPER

NONA EGGERS
Student Council, G.A.A.
Theta Epsilon, Safety Council
Class Sec. 2A, 4A

AUDREY ERBAN
Class Sec. 4B.

CLARENCE FISCHER

DAN FITZGERALD
Masque, A Cappella
Madrigals, Boxing, Band

WILBUR FULLER
F. F. A.

JEANNINE GORR
Masque, Gamma Sigma Kappa
Theta Epsilon, Class V. Pres. 3A.

Class of JANUARY, 1947

PHYLLIS GUMS
Theta Epsilon

DON HAMANN

HELEN HALVERSON

DOROTHY HARTMAN

WARREN HERGERT

DALE HURLBUTT

LEE JOHNSON
Bonds and Stamps

DON JORGENSON
Class Pres. 4B, Student Council
Football, Track

VIRGINIA KLOIBER

BEVERLY KUBASTA
Masque

GEORGE KUKLINSKI

DONA MAE LABUDDE

GERALD LAEDTKE
Baseball

JEAN LEU
Student Council

RUTH ANN LUEBKE
Commercial

RAMONA MAND
Masque, Theta Epsilon

Class of JANUARY, 1947

RONALD MARX

HELEN MASON

EUGENIA MEILICKE

GERALD MENNING

BEVERLY METON

ROBERT MILLER

EUGENE MURRAY

DONALD NEGENDANK
Index, Tennis
Band, Orchestra

HELEN NELSON
A Cappella, Madrigals, Latin
Masque, Alpha Kappa, Physics,
Safety Council, Class Sec. 4B.

JAMES NEUSTIFTER
Beta Sigma Kappa, Slide Rule
Class Pres. 3A

DOREEN PHILLIPS

LEONA PITZEN
Masque

WILLIAM POLLACK
A Cappella

HOWARD POPE
Izaak Walton

DONALD POTTER
Mat and Mit

DELORES REHM
Commercial

Class of JANUARY, 1947

MARY REMMENGA

WAYNE RUELKE

JOHN ROHNER
Index, Slide Rule,
Football, Golf

ELAINE SANBORN

FERN SCHMIDT
Masque, Pythagorean

WILLIAM SCHMIDT
Football, Basketball, Track

CARL SCHROEDER
Student Council, A Cappella,
Marque, Madringals, Mat and Mit,
Class Sec. 3B

BETTY SCHUHART

DONALD ZIEMER
Izaac Walton, Band
Student Council
Class V. Pres. 3A

NORMAN SCHWANKE

AUDREY SIEWERT
Commercial

DOROTHY STADLER

NAOMI STAERKEL

JEAN STAHLE

DALE STARK

MARGARET TELLEKSON
Theta Epsilon, O'Neil
Class Pres. 4A

RICHARD TELLEKSON

HARRY EICHINGER

Class of JANUARY, 1947

CHARLOTTE TOLLARD
Gamma Sigma Kappa

DELORES TOMLITZ
Masque

WILLIAM TROUDT

MARVIN WACHOLZ
Safety Council, Tennis

ROBERT WAGENHALS
Masque, A Cappella, Madrigals

ELINOR WANKE
Theta Epsilon

RUTH YONKONS

EDWIN ZARLING

DELORES YANKO

Have fun this summer Ralph. See Manroo

NOT PICTURED—JANUARY

David Adamas	Thomas Litras†
Frank Anderson†	Jeanette Neitzel*
Jay Baker*	Frederick Plonsky
Paul Baker*	Evelyn Resop*
Earl Binder*	Jeanne Robeck*
Stanley Botz	Germaine Schmitz*
Irene Donner*	Berneta Schultz*
Eugene Drachenberg	Walter Rhyner
Robert Duffy*	Don Seiberlich
Ralph Griedl*	Phil Staudenraus*
Calvin Guenther*	Donald Stowe
Rees Hentz*	Edward Treise
Kenneth Hetue	James Van Slyke*
John Jiricka*	Ben Wesenberg
Robert Jungwirth*	Jack Wiley
Arthur Larish†	Herbert Ziebell*
Russell Larson*	*Summer School
Larry Lewellyn	†Military Service

How are you turkeys?
" Bill Kerth "

Lots of luck
Agnes Hemmingsen

CLASS OFFICERS

President ..... Margaret Telleckson
Vice-President ..... Robert Blennecke
Secretary ..... Nona Eggers
Treasurer ..... Robert Wagenhals

JAMES ABRAHAMSON
Class V. Pres. 2B
Class Pres. 3A
Izaac Walton, Track

ESTELLE ADER
G. A. A.

DELORES ALBRECHT
Masque, A Cappella

DONNA ALLEN
Commercial

PATRICIA BRITTON
A Cappella, Orchestra
Masque, Onawah

LOIS AMONSON
Commercial, Masque
Glee Club

CARL ANDERSON†

DUANE ANDERSON

Class of JUNE, 1947

AUDREY ANDRASKO

JOYCE APPLEBY
Masque

DONNA JEAN AUGSBERGER

JAMES BAHR
Mat and Mit, Safety Council

PEARL BAHR
Commercial

KATHLEEN BALDA
Alpha Kappa, G. A. A.
Latin, Masque

JOANNE BARNDT
Glee Club

MARILYN BAUER
Glee Club

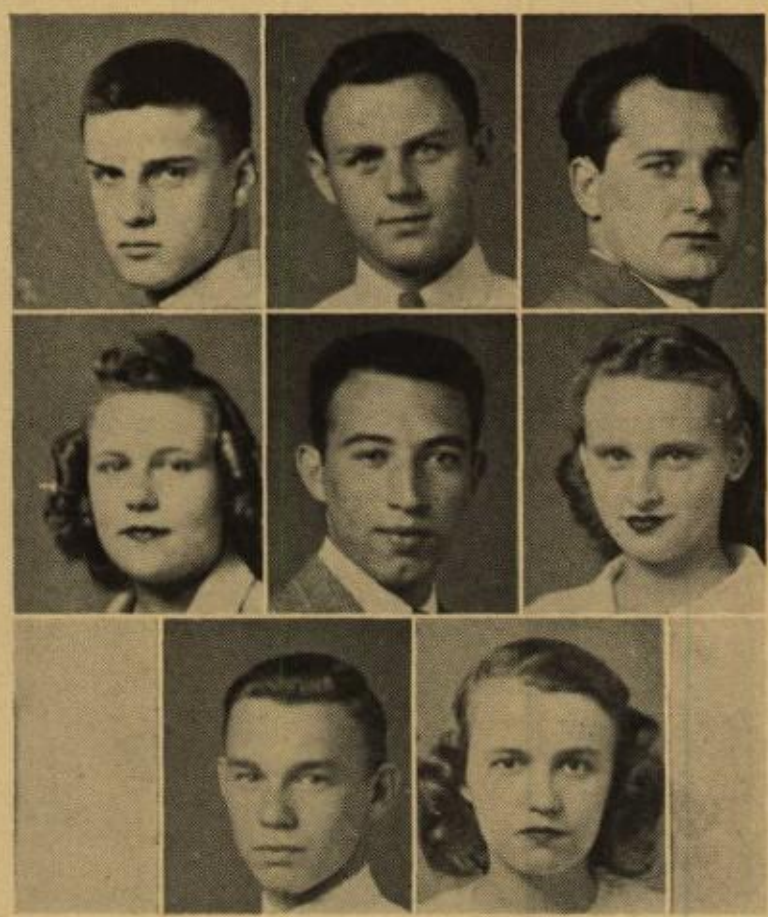

EUGENE BECK
Football

RUSSELL BECK
F. F. A.

ARMIN BEDORE

ARDIS BEDUHN

CLARENCE BELKYE

BETTY BENEDICT

ROBERT BERTH
Izaac Walton, Notebook

GLORA BETTIN

Class of JUNE, 1947

JAMES BETTIN
Student Council, Masque

LENORE BIESINGER

JOSEPH BINDER
Tennis

DONNA BLOECHL

HOWARD BORST
Isaac Walton

RONALD BRADLEY
Radio

SHIRLEY BRADLEY

WILLIAM BRINK
A Cappella, Madrigals

HARRIET ALLENDER
Student Council, Masque
Theta Epsilon, G. A. A.
Alpha Kappa, A Cappella

MARY BROWN
Student Council

GERMAINE BRUEHMUELLER
Masque

LUCILLE BUCHANAN

WALTER BUSSE

DOROTHY BUTLER

SHIRLEY BUTZ

KENNETH CAMERON

Class of JUNE, 1947

JOYCE CARRICK

DONNA CARTER
G. A. A.

MARY CARTRIGHT

WILLIAM CASEY
Student Council (State Pres.)
Masque, Science, Slide Rule

LORRAINE CELICHOWSKI
G. A. A., Alpha Kappa

BERNARD CHALUPA
Football, Basketball,
Baseball, Track

EARL CHRISTENSEN

WILLIAM CLASEN

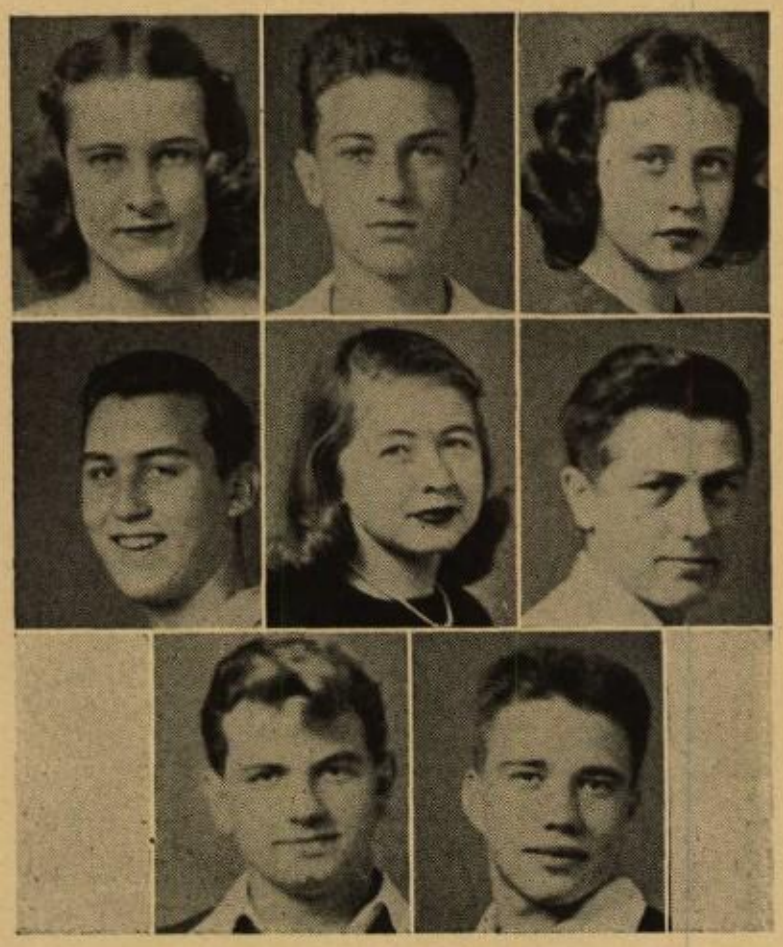

MARILYN COE
G. A. A., Masque, Alpha Kappa

DON CORRIGAL
Izaac Walton, Masque

EMILY COURTNEY
Theta Epsilon, A Cappella
Glee Club

GEORGE DANIELS

SALLY DARLING
Alpha Kappa, Masque,
Pythagorean, G. A. A.

DARREL DAUBERT

DUWAYNE DAUBERT

DONALD DAVIES

Class of JUNE, 1947

ROBERT DEGA
Golf, Radio

AUDREY DIMPFL
A Cappella, Latin
Theta Epsilon

EVERT DENNIS
Izaac Walton, A Cappella

JOSEPH DIMPFL

LOIS DITTER
Commercial, Glee Club

LULU DOAN

ARLENE DOBISCH
Commercial

JOAN DOEMEL

JUNE DOEMEL
G. A. A.

ROY DOERING

WILLIAM DOYLE

BETTY JANE DRAGER

BETTY ANN DREXLER

ELAINE DREYER
Masque

KEITH DREYER

LORRAINE DREYER

Class of JUNE, 1947

PATRICIA DUFFY
Masque

LOIS DUMDIE

JOSEPH ERMATINGER
Annual Staff (2 yrs.)

MARGE EVANS
Theta Epsilon, Alpha Kappa
Masque, Latin, Index, Notebook

TOM FADNER
Izaac Walton

JANE FAHLEY
Theta Epsilon, Latin, O'Neil
Class Treas. 3B, Notebook

MARION FELDA
Cheerleading, Masque
G. A. A., Notebook

LORRAINE FELDNER

ELINOR FENN
Theta Epsilon, Alpha Kappa
Masque, G. A. A., Cheerleading

MARJORIE FENN
Theta Epsilon, Latin, Index
Student Council, O'Neil

NANCY FINCH
A Cappella, Madrigals,
Orchestra, Alpha Kappa,
Cheerleading

ALAN FISCHER
Beta Sigma Kappa, Science

MARGARET FISCHER

ROBERT FISCHER
Mat and Mit

KATHRYN FLINT
Latin, Commercial
Student Council

CURTIS FRANCISCO

Class of JUNE, 1947

VILA FRICK

SHIRLEY FRIEDRICH
Student Council, Masque
Onawah, Alpha Kappa, O'Neil
Notebook, Badger Girls' State

RICHARD FRITZ
Pythagorean, Latin, Masque
O'Neil, Notebook

NANCY FRY
Theta Epsilon, Latin, Masque
G. A. A., O'Neil

SUSAN FRY
Latin, Masque, Onawah,
G. A. A., O'Neil

LORNA FUHS
Pythagorean, Latin, Gamma Sigma
Student Council, O'Neil

GUSTAVE GAUGER

ARLENE GENZ

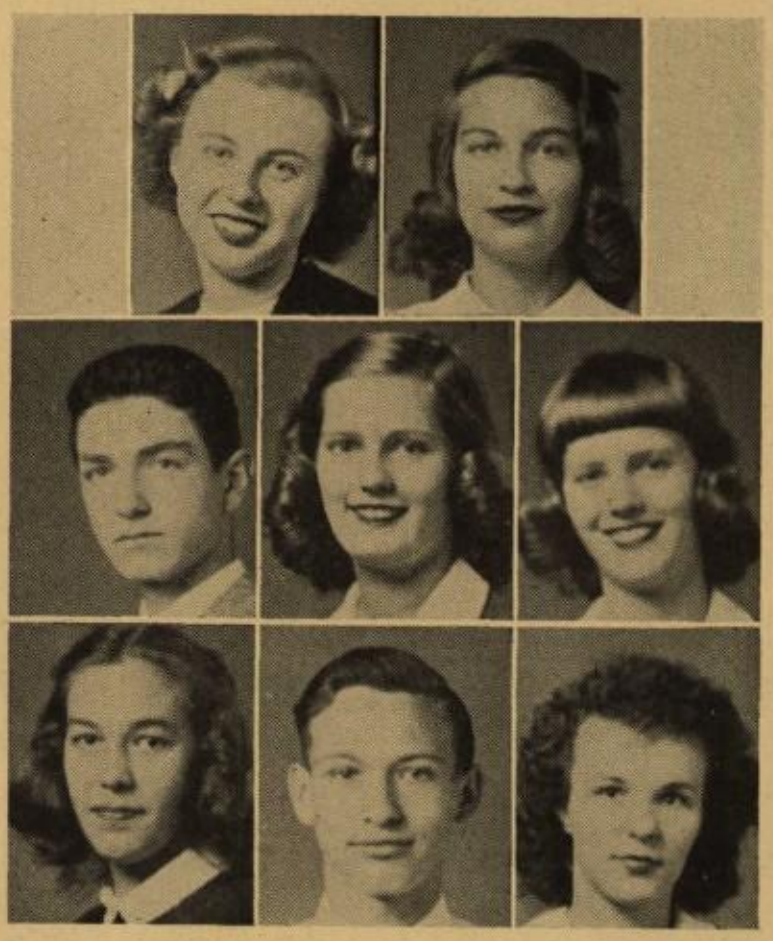

AUDREY GENZ

LEON GENZ
Football, Baseball, Boxing

LOWELL GERMER

DONALD GERTH
Pythagorean, Radio

LEO GIRENS
Izaac Walton

CHARLOTTE GOULD
Latin Masque

CLIFFORD GRABLE

SHIRLEY GRIEDL

Class of JUNE, 1947

ARLIN GRUENWALD
Alpha Kappa, Masque

AUDREY GRUENWALD

WILLIAM GRUNSKE
Band, Latin, Science
Pythagorean, Izaac Walton

GERALDINE GRUSE
Gamma Sigma

RUTH GRUTZMACHER
G. A. A.

CARLA HAINES

JOHN HALEY

JEAN HALLER

BARBARA HARDEN
Masque Gamma Sigma

PHYLLIS HARDTKE

ROBERT HARMON

RICHARD HARRON
Student Council

MARY HAY
Alpha Kappa, Masque, Latin

BEVERLY HEIDEMAN

HELEN HEIL

FRANK HEIN
Masque, Mat and Mit
Student Council

Class of JUNE, 1947

LEONARD HEINBIGNER

VIRGINIA HEINBIGNER

ARLYCE HEINEMAN
G. A. A., Masque

KENNETH HEJDAK

CARL HEMIMGHAUS

DELORES HENNINGSEN

JANIS HENSEL
Masque

NORMAN HERRING

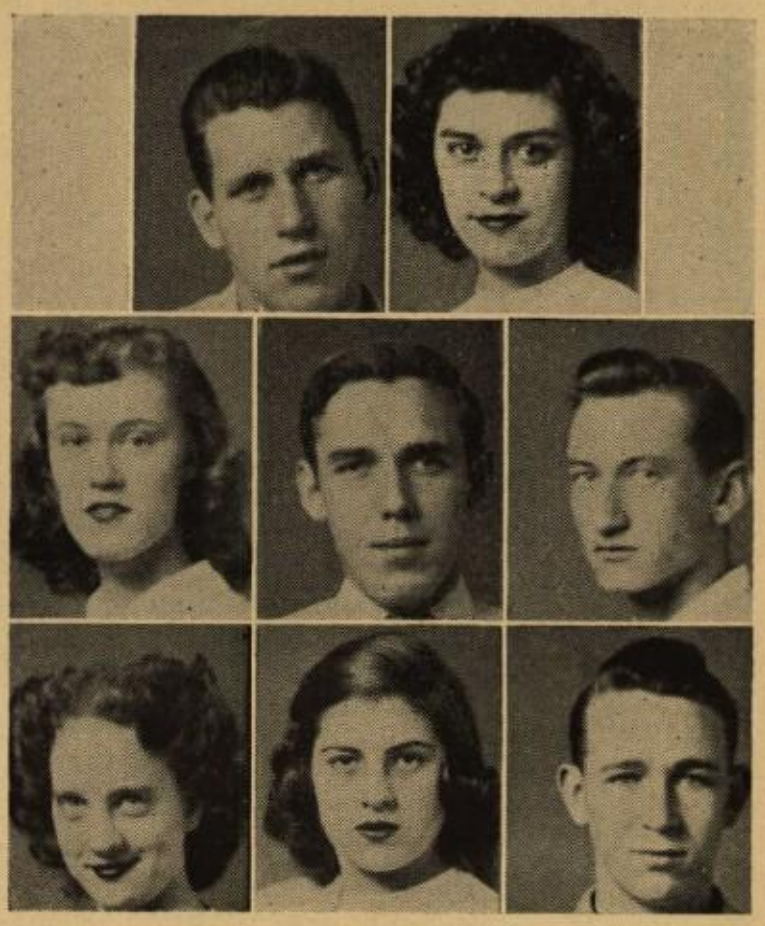

PATRICIA HETZEL

ARNOLD HIELSBERG

PHYLLIS HINTZ

WILLIAM HINZE
Pythagorean, Slide Rule

PATRICIA HOEFT

LOIS HOESSEL
Alpha Kappa

JEAN HOFFMAN

LILY MAE HOLLAND

Class of JUNE, 1947

HELEN HOLLAUS

BETTY HORJES

FAYANNE HORTON
Notebook, Alpha Kappa, Onawah

FRED HOTCHKISS
Izaac Walton, Football, Track

BERNICE HUNTER

JANET ISING
Latin, Alpha Kappa
Masque, Index

JEANETTE JANSEN

BETTY JOHNSON
A Cappella, G. A. A.
Annual, Masque
Student Council, Glee Club

HELEN JOHNSON

PATRICIA JOHNSON
Masque, Latin, O'Neil,
Index, Theta Epsilon, Notebook

PATRICIA JOHNSTON
Index, Alpha Kappa, Masque,
O'Neil, Theta Epsilon,
Latin, Student Council

NORMAN JOLE
A cappella, Band, Madrigals
Glee Club, Masque,
Safety Council

ARLENE JONES
Student Council, Masque, A cappella,
Madrigals, Glee Club, Onawah,
Stamps and Bonds

RICHARD JONES
F. F. A.

WILLIAM JONES

WILLIAM R. JONES

Class of JUNE, 1947

HARLEY JOSLIN

DON JUNGWIRTH

LLOYD KABKE

MARION KAPLAN
Commercial

FLORENCE KARL
Commercial

DENIS KAUFMAN
Transit

MONICA KELLY
Latin, Onawah, Slide Rule

SHIRLEY KEMPINGER

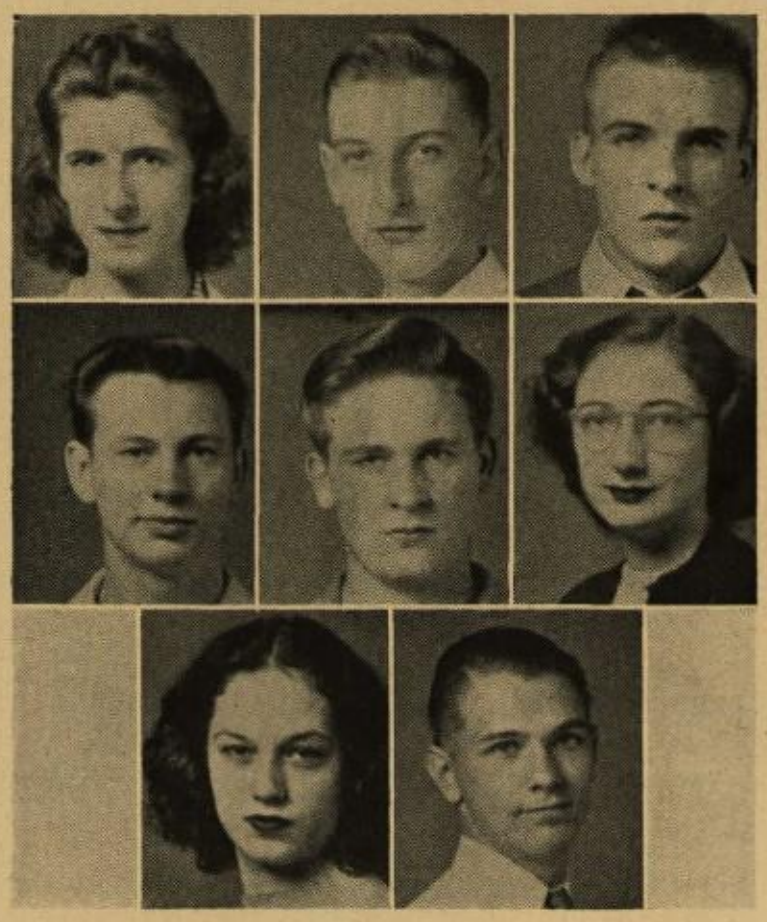

LORETTA KERCHER

TOM KESSENICH

EUGENE KIMBALL
Football, Basketball,
Baseball, Track

LAWRENCE KINATEDER

KENNETH KING

SUSAN KINNEY

SHIRLEY KIRCHOFF
Theta Epsilon, Latin
Masque, O'Neil

RICHARD KITZ
Mat and Mit

Class of JUNE, 1947

KATHERINE KLAPPER

DONNA KLEVENO

HELEN KLIEFORTH
Masque, Theta Epsilon, Alpha Kappa,
Science, Class Sec. 4A, G. A. A.
Notebook Editor

KEITH KNOLL

WALTER KOERWITZ

DAVID KOLF
Student Council

ROBERT KOLF
Class Pres. 4A, Track, Football,
Basketball, Baseball

BETTY LOU KOLODZIK

PHYLLIS KOTOWSKI
Masque

JOYCE KRAUSE
Masque

JOANNE KRUEGER
Masque

KENNETH KRUMENAUER
Izaac Walton

LORRAINE KRYZANIAK
Alpha Kappa, Stamps and Bonds

MARY KUBASTA

BRUCE KUHN

GEORGE LYNCH

Class of JUNE, 1947

LOIS LAMBRECHT

RALPH LAMBRECHT
Pythagorean, Tennis, Izaac Walton

FRANCES LANGE

LEO LANGKAU

LYLE LANGLITZ

DON LAUTENSCHLAGER
Mat and Mit, Football

HARRY LEEMAN
Mat and Mit

JACEQUILINE LEIBY

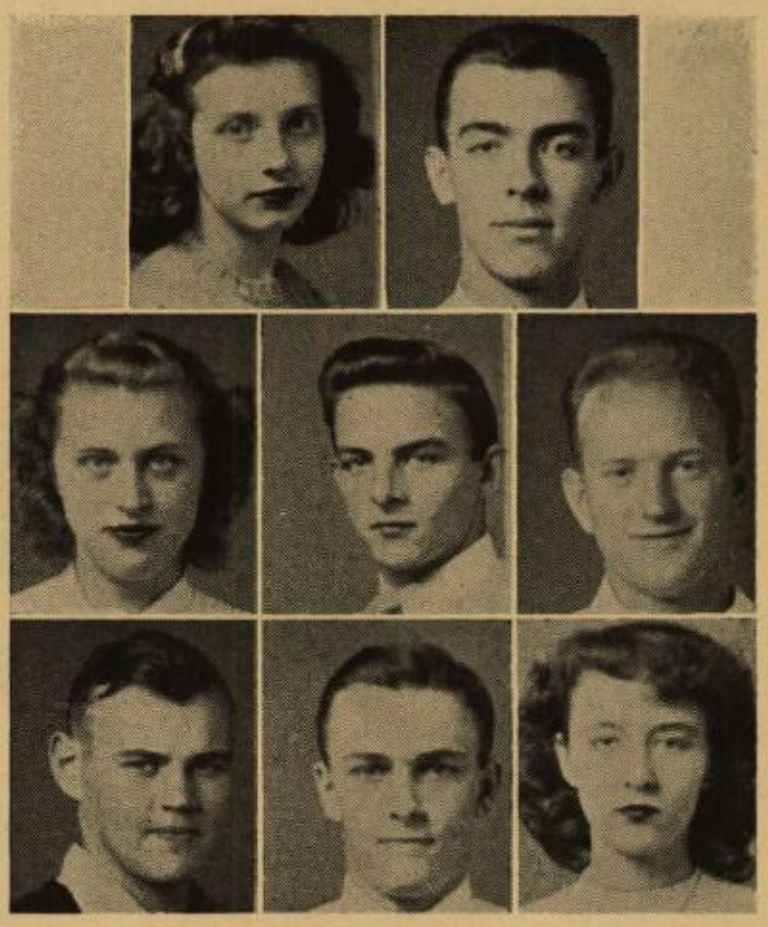

NANCY LEM
Student Council, Band, Class V. Pres. 2A, Masque, Theta Epsilon, O'Neil

VIRGINIA LEMAY

GENEVAMAE LLOYD

JEANETTE LUEBKE
Student Council, Index, Masque

ROBERT LUEBKE

ALICE LUFT
G. A. A., Masque, A cappella

MARY LOU McALLISTER
Masque

PATRICIA McDERMOTT

Class of JUNE, 1947

MARY JANE MACHO

JIM MADER
Band, Orchestra, A cappella, Masque, Student Council

BETTE MALNORY

MAUREEN MANION

ELIZABETH MANROSS
Masque, Glee Club, Gamma Sigma

WILLIS MANTHEY

GERTRUDE MARHEFKE

DONNA MARHEINE
Masque, Alpha Kappa, Index

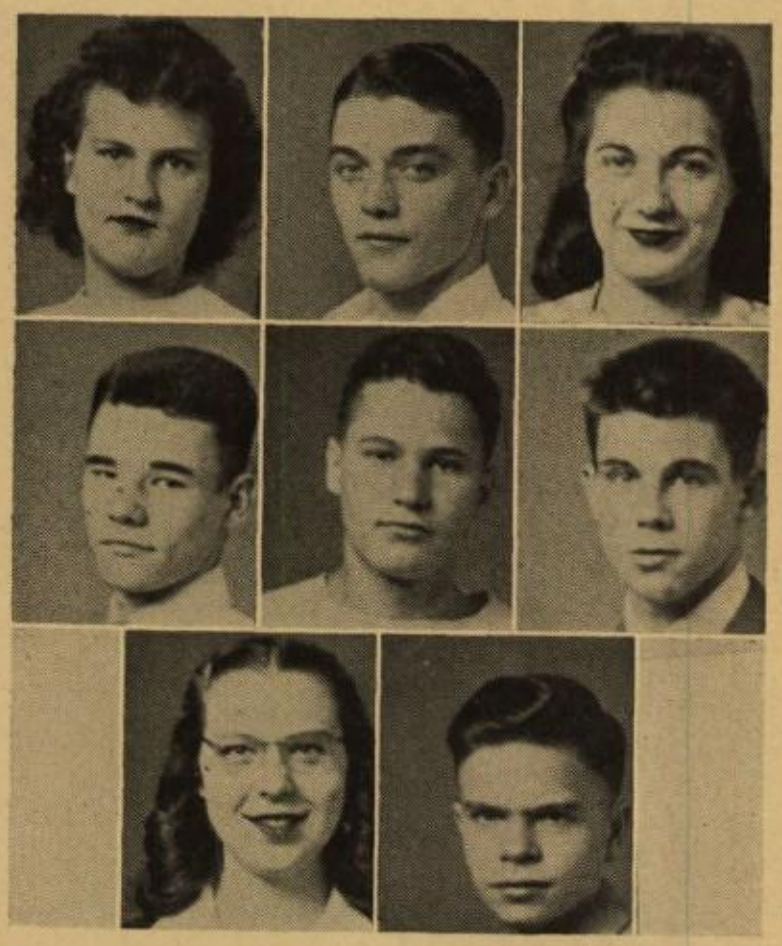

MARY LOUISE MAROHN

JAMES MAURITZ
Tennis, Boxing, Masque

ROSE MARIE MAURITZ

ARTHUR MEES
Pythagorean, Science, Slide Rule

BEN MEIXL

TOM METZ
Football, Track

HELEN MEYER
Masque

CAROLL MEYERS

Class of JUNE, 1947

RICHARD MIELKE
Izaac Walton, A cappella,
Safety Council, Athletic Council

BEVERLY JANE MILLER
A cappella, Latin, Alpha Kappa,
Theta Epsilon, Student Council

ELIZABETH MILLER

LAWRENCE MILLER
Science, Pythagorean, Slide Rule,
Izaac Walton, Baseball

LEROY MILLER
F. F. A.

WALLACE MILLER

WILLIAM MILLER
F. F. A.

LILLIAN MOELLER
Masque

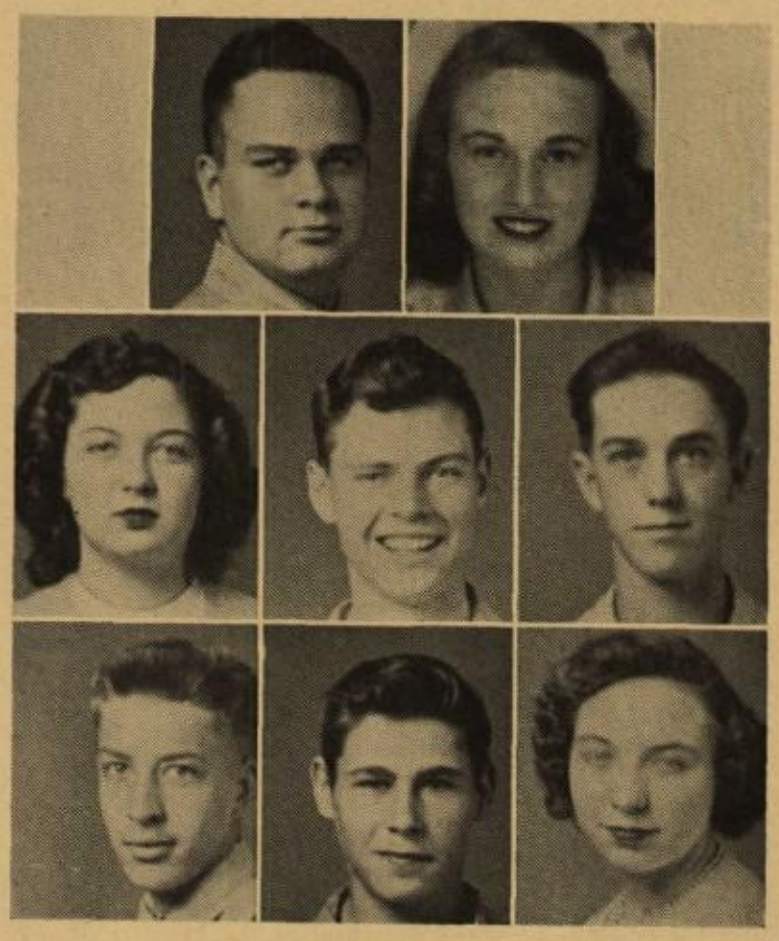

JOHANNA MOLASH
G. A. A.

JOAN MONDAY

JAMES MORREN
Izaac Walton

JOHN MORRISSEY
Izaac Walton, Latin, Track

AUDREY MUNDT

JOHN MURPHY

JEANNE MURRAY
Theta Epsilon, Masque, Index
Alpha Kappa, Notebook

LEO MUZA

Class of JUNE, 1947

MYRTLE NAFFIN

CAROL NELSON
Gamma Sigma, G. A. A.

HAROLD NELSON
A cappella, Madrigals, Latin,
Masque, Football, Track

EUGENE NIMMER

CARLTON NOE

ELIZABETH NOE

JAMES NOFFKE
Safety Council

RICHARD NONWEILER
Science, Slide Rule, Golf

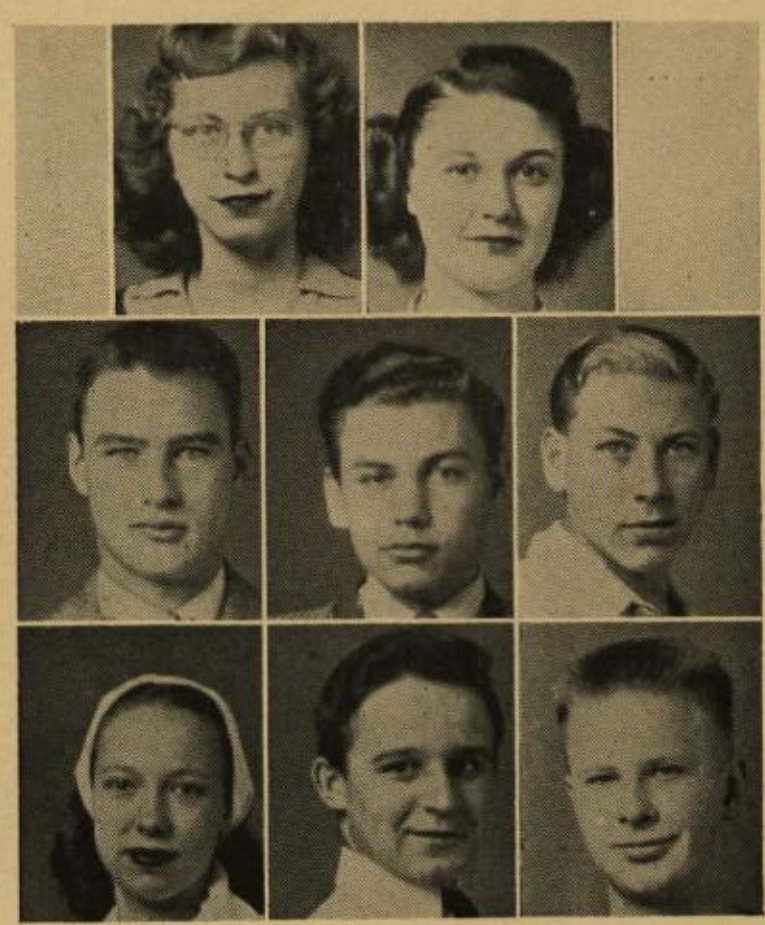

MARILYN NOVOTNY
Safety Council

JOSEPHINE NOWICKI

DENIECE OTTMAN

ROBERT OTTO
A cappella, Band

MARY LOUISE PARKER
Theta Epsilon, Masque,
O'Neil, Notebook

HARRIET PAULSEN
Safety Council, G. A. A.

HARRY PAULSEN
Slide Rule

KEN PAUSIG
Football, Basketball, Track

Class of JUNE, 1947

AILEEN PAYNE

CONNIE PECHMAN
Student Council, Masque, Index,
G. A. A., Class Sec. 3B

DORA LOU PFEFFERKORN
Masque, A cappella

HELEN POSTL

ERMA PIETZ
Commercial

GERTRUDE PILIAN

RAYMOND PITZ
Slide Rule

PATRICIA PLEIN
Masque, G. A. A.,
Gamma Sigma Kappa

RAYMOND POKRANDT

JOHN POLLACK

VIDA ANN POLLNOW
G. A. A. Masque

DONALD POMERENING
Slide Rule, Math.

PEARL POTRATZ

JOAN PUGH
G. A. A., Masque, Cheerleader

ROSEMARIE PUTZER

LLOYD QUALLY

Class of JUNE, 1947

CARL RAATZ

TOM RADKE
A cappella, Pythagorean,
Slide Rule, Science

WILLIAM RADKE
Football, Basketball, Baseball

CHARLES RAHR

NEDRA RAMSAY
Onawah, Latin, Gamma Sigma,
O'Neil, Class V. Pres. 4B

EVELYN RASMUSSEN
Commercial, Band, Orchestra

NEIL RASMUSSEN
F. F. A.

ROBERT RASMUSSEN
Student Council, Football,
Basketball, Baseball, Boxing

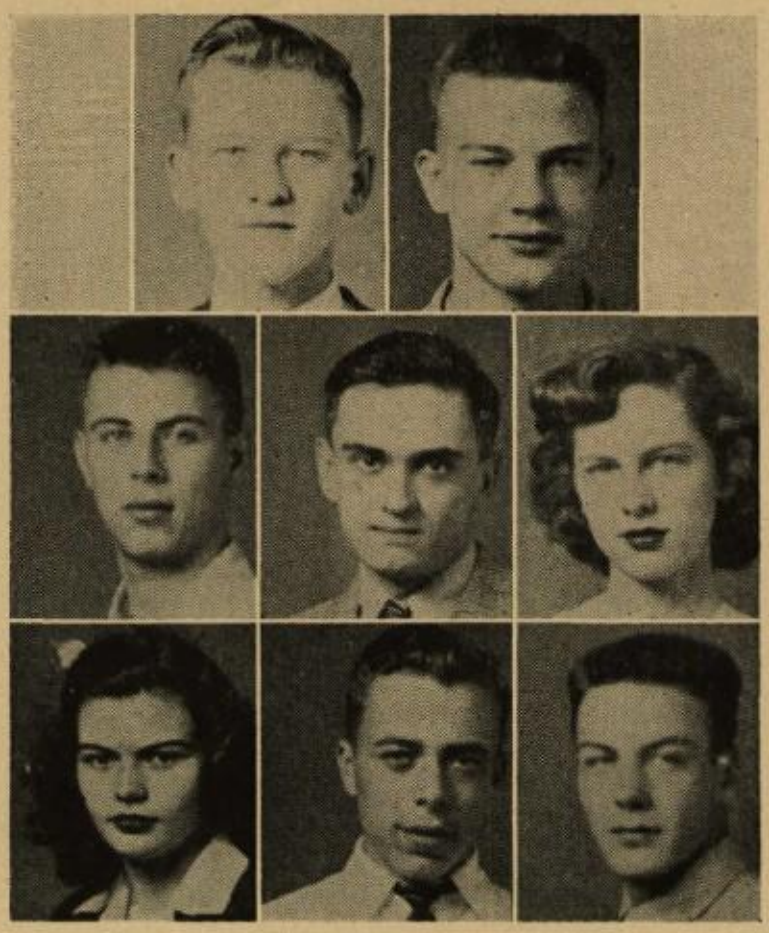

RUTH RASMUSSEN
G. A. A., Masque, Gamma Sigma

CHARMAINE RATCHMAN

WILLIAM REEVE

ELAINE REHWINKLE

ALICE REINKE

LOIS REITER

Masque, G. A. A., A cappella
Slide Rule, Cheerleading

PAUL REMMENGA

DOROTHY REMO
Masque, Baton

Class of JUNE, 1947

HOWARD RAND
Student Council, Pythagorean,
Index, O'Neil, Tennis

JANE RHYNER
Commercial

PHYLLIS RHYNER

RICHARD RHYNER
Band, Boxing

WANDA RHYNER

VERLYN RISTOW

DORIS RITCHEY

JACK ROTHE

MARIAN RUCKS

ELAINE REUDINGER

ELLEN RUEHLOW
Latin, Masque, Notebook

WILLIAM RULE

NEIL SAGMEISTER
Boxing

PATRICIA SAGMEISTER

JEAN SAWLSVILLE

CAROLYN SCHERPENISSE
G. A. A.

Class of JUNE, 1947

RAYMOND SCHERTZ

BEVERLY SCHNEIDER

JAMES SCHOMISCH
Mat and Mit

CLEM SCHRAA
Izaac Walton, Boxing, Track

RICHARD SCHREIBER
Mat and Mit, Football,
Student Council, Masque

SHIRLEY SCHUETZ

RICHARD SCHUFF

LENORE SCHUSTER
Pythagorean, Gamma Sigma

LAURENCE SEABERG
Football, Band

WILLIAM SEEFLUTH

EVERETT SENNHOLZ

DAVID SHADD
Football, A cappella

RICHARD SHAFFER
Slide Rule

JANET SHOREY

DONALD SIEKIERKE

JOAN SIEWERT
G. A. A. A cappella, Madrigals

Class of JUNE, 1947

ELLEN SITTER
Masque

AUDREY SNELL
Masque

ROBERT SOMMERFELDT
A cappella, Slide Rule

RUTH SONNENBERG
G. A. A.

EUGENE SONNLEITNER
Izaac Walton

RICHARD SOSINSKI

ROBERT SPAEDTKE
Safety Council

AUDREY SPANBAUER

ELAINE SPANBAUER

JAMES SPANBAUER

LORRAINE SPINK

JOAN STAEHL
Masque, Pythagorean

JUNE STAERKEL

RUTH STAERKEL
Masque

LORRAINE STANG

JOAN STANNARD
Masque, Alpha Kappa

Class of JUNE, 1947

JOYCE STANNARD
Index, Masque, Alpha Kappa,
Class Sec. 2A

ART STELZNER

ELEANOR STENZL

EARL STRUNSEE
Boxing

RICHARD DUDLEY

CLIFFORD SWEET
Slide Rule

MARJORIE SYLVESTER

CAROL TAYLOR
Index, Theta Epsilon,
Class Treas. 3A and 4B

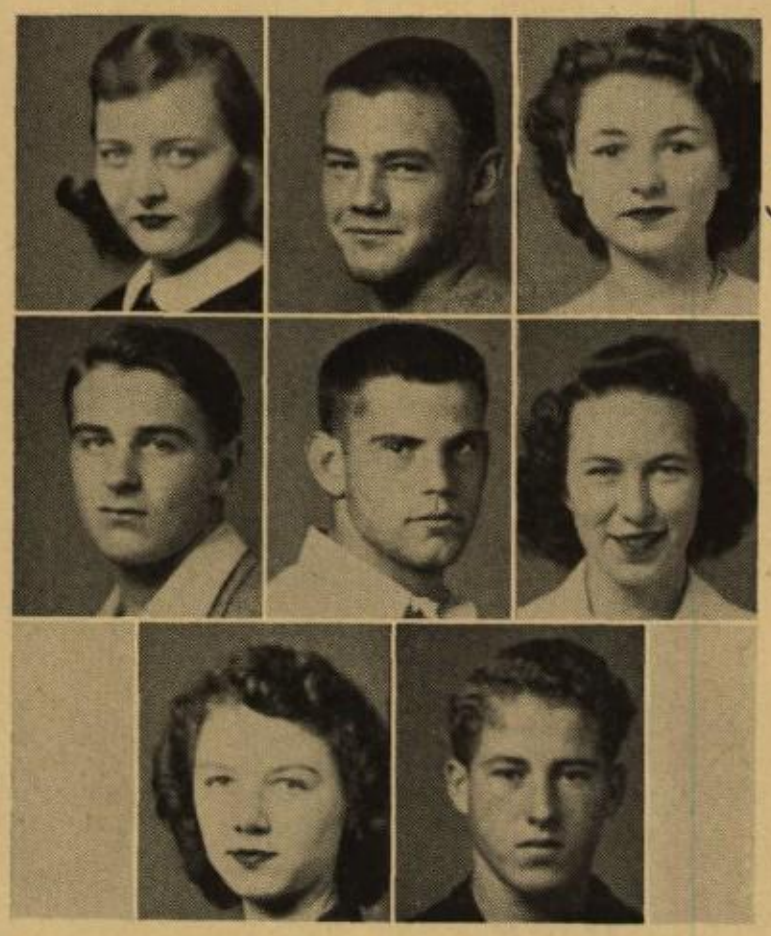

DOROTHY TERNES
Glee Club, Masque, A cappella

Clara Thiel

DAREL TETEAK
Football, Basketball, Baseball, Track, Class Pres. 4B

CLARA THIEL
Band

PAUL THOMA
Student Council

ROBERT THOMPSON
Football, Basketball, Track, O'Neil

MARY JEAN TIPLER
Band, Orchestra, Masque, Alpha Kappa, Notebook

MARY ANN TOMASHEK
Commercial

ROBERT TRAUDT

Class of JUNE, 1947

ROBERT TULLEDGE
Slide Rule, Boxing, Radio

DOLORES UDER

PHIL UTIC
Slide Rule, Pythagorean, Safety Council

JOAN VOLKMAN
Masque, Alpha Kappa

MAUREEN VOLP
Masque, Latin, O'Neil, Theta Epsilon, Student Council, Safety Council

MARION VON HOFF

TOM WALL
Izaac Walton, A cappella, Latin

AUGUST WALTER

JAMES WEBSTER
Golf, Slide Rule, Science, Latin

KENNETH WEED

GLADYS WEGNER

NATALIE WEGNER

RICHARD WIEGANT
Football, Basketball, Class Sec. 4B

JAMES WEIKEL
A cappella Masque

ELLEN WEISSER

MARGIE WENRICH

Class of JUNE, 1947

IVAN WERNER

DAVID WICKLUND
F. F. A.

JOAN WILSON

JANET WINTER
Commercial

JEROME WITOWSKI
Pythagorean, Tennis

JOAN WOKOSIN

ALICE WOLFF
Masque, Latin, Class V. Pres. 3A,
G. A. A., Gamma Sigma

JOHN WOLFF

MARION WOLOSZK
Class Sec. 3A

JANE WOMASKI

GERTRUDE WRASSE

BETTY ANN YULE

LESLIE ZACHARIAS
Izaac Walton

NORMA ZARTER

RALPH ZEIMET
Mat and Mit

EILEEN ZIESMER

Class of JUNE, 1947

DELORES VOLKMAN

MARGARET WIEG
Masque, Alpha Kappa, Latin

ROBERT WENZL
Football

MARGIE ZIMMER

ROBERT WOOD
Safety Council, Boxing, Student Council

JACEQUELINE ZUEHLKE

ROGER ZOBEL

ARLYLE ZIMMERMAN

LOIS ATKINS
Masque, Alpha Kappa, Notebook

WILLIAM ABRAHAM

JANE BARTLET

DONALD BOHN
Izaac Walton

CLEO CRAHEN

RICHARD DUEX
Izaac Walton

GERTRUDE EBERSBERGER
G. A. A., Baton Group

GUY FENRICH
Mat and Mit

Class of JUNE, 1947

JEANNE FREDRICKSON
Commercial

RAMONA GAST

FRANCIS GEHRKE

FLOYD GRUNDY
F. A. A.

WILLIAM HAIDLINGER

JEAN HARTMAN
Index, Annual, Marque, Theta Epsilon,
A cappella, Safety Council,
O'Neil, Class Treas. 4A

HAROLD HELM

JUNE HEWITT
Commercial

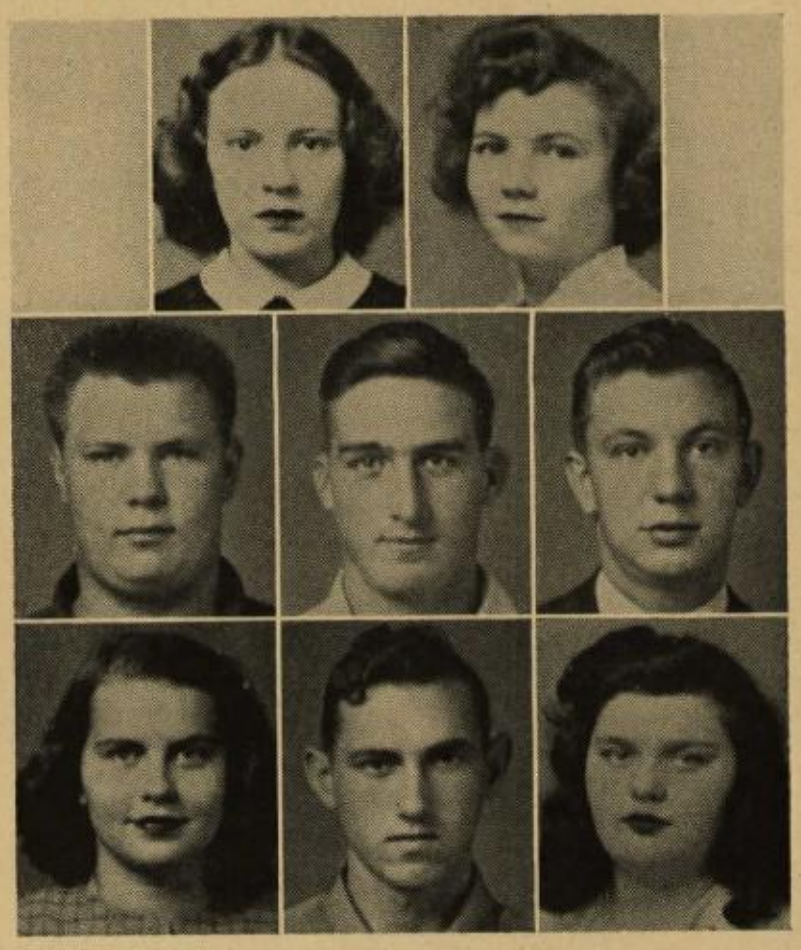

HELGE HINTZE

NYLE JOHNSON

BYRON JOWETT
Radio

DICK KIMBALL
Football, Basketball, Class Pres.

ELIZABETH KIRSCH
Masque

JAMES KONTRA
Safety Council

MARVIN KOPLITZ
F. A. A.

MARILYN KRUEGER
G. A. A.

Class of JUNE, 1947

SHIRLEY KRUEGER
G. A. A.

EDITH LEIBY

BEVERLY LEINWEBER

DORIS MATSCHE

JACEQUELINE OAKS

DON PETERSON

JANET REIMERS
Notebook

ALVIN SCHILCHER

JEANETTE SCHMIDT

HELEN TROXELL
Masque

BERNARD YOUNGWIRTH

WALTER ZEMLOCK
Izaac Walton, Glf

NOT PICTURED—JUNE

JEROME DONNER
SYLVESTER EBERSBERGER*
ROBERT GETCHELS
RAY GRABLE
WILLIAM HINZE
KENNETH LIPPOLD
HARRY PAULSEN
GERALDINE LAEDTKE
LESTER SCHAIK
OLIVER SKINNER
JOAN RIEMER
Band, Alpha Kappa, Masque, Theta Epsilon, O'Neil
WILLIAM TROUDT

*Military Service

CLASS OFFICERS

President	Robert Kolf
Vice President	Tom Radke
Secretary	Patricia McDermott
Treasurer	Jean Hartman

4B CLASS

Row 1: Witzke, Pischke, Erkes, Peterson, Ruhl, Erust, Judkins. Row 2: Seiberlich, Watson, Hitesman, Perkins. Row 3: Woller, Rothe. Row 4: Hedjak, Sullivan, Schubert, Walfgram, Walters, Schulz, Wokosin, Jordan, Emmrich, Juedes, Guiliami, Gafner, Weber, Glebke, Harthun, Gruenwald, Krueger, Tank, Wrage, Harthun, Smith, Springborn, Fuller, Hanemann, Tesch, Schwartz, Stevenson, Hanneman, Zarling, Schubert, Schuessler, Ferch.

Top, Row 1: Gates, Roebke, Bahr, Haberkorn, Schroeder, Schumacher. Row 7: Baumgartner, Brechlin, Paulson, Rabik, Manthie, Christian, Marheine, Chase, Brayton Row 6: Elmer, Cornell, DeBehnke, Bloechl, Barter, Christopherson, La Point, Apell. Row 5: Riemer, Reimers, Roloff, Mondl, Pausig, Peterson. Row 4: Ruechel, Riches, Lemberger, Muza, Randall. Row 3: Otto, Case, Retzack, Clochesy. Row 2: Koch, Sieloff, Petersen, Balke, Peabody. Rok 1: Meyer, Repp, Ehrenberg, Rand, Pettit.

3A CLASS

Top Row: Hansen, Stridde, Fugleberg, Garno, Gahr, Gustavus, Sullivan, Graska, Green. Row 6:aab, Sweet, Veith, Gudden, Wachholz, Weber, Timm, Gauger, Weber. Row 5: Tuttle, Frohib, Guenwald Thompson, Dobberke, Froehlke, Fuller, Krueger, Kind. Row 4: Gumz, Deresinski, Tice, Tyriver, Volkman, Tuttle Fraedrick, Treichel. Row 3: Freund, Grundy, Gronowski, Gorwitz, Griedl, Frahm, Ruhl, Blahnik, Garrity. Row 2: Treichel, Gruetzmacher, Tesch, Thiex, Thiex, Foote, Friess, Dichtl, Gauger. Row 1: Dehn, Gutscmiedl, Villnow, Menning, Wabnitz, Wachholz, Swanke, Wagenhals, Vandorhoff.

Row 1: Cudlip, Buckstaff, Martin, Schreiber, Esslinger, Ziebell, Kuehl, Bussey, Busha. Row 6: Brothers, Boettge, Chase, Staerkel, Stadtmueller, Stini, Brown, Calder, Steinfort. Row 5: Barber, Stadtmueller, Staehle, Smith, Sitter, Sloan, Sieberlich, Damon, Cowan. Row 4: Steinhilber, Hannues Peterson, Stoll, Stelzner, Specht, Danielson. Row 3: Serwas, Sickle, Coombs, Brotz, Steffenson, Spletter, Siebold, Shilobrit, Schumann, Stiegmeier. Row 2: Borton, Bork, Bricco, Cushman, Crego, Clark, Creapo, Gildroy, Snell. Row 1: Brunover, Bunke, Smith, Spiegelberg, Day, Cowan, Stadler, Blechl.

3A CLASS

Row 1: Peterson, ReRif, Privoznik, Reinke, Hansen, Ruh, Pierce, Payne, Pryne. Row 2: Pausig, Penzenstadler, Pump, Reinhardt, Felda, Zentner, Winter, Resheske. Row 3: Fenrich, Wuethrich, Webster, Zellmer, Zarling, Zimdars, Weinzierl, Kuettner, Werner. Row 4: Ratchman, Reif, Nekoli, Pierce, Reimer, Petersen, Pfeiffer, Rand, Retelle. Rok 5: Reeve, Redmond, Redlin, Wille, Finan, Zimmer, Bloedow, Caudle, Youngbauer, Florsheim, Haffeman. Row 6: Zuehlke, Wislinsky, Wissink, Wetterau, Williams, Wolff, Weidemann, Drexler, Wohlt. Row 7: Pietz, Fischer, Barg-holt, Neumann, Zellmer, Yost, Yost, Eberhardy, Weed, Zastrow.

1. Betrth, Behlendorf, Yanko, Ruedinger, Rhymer, Roberts, Remke, Ruchman, Rogers, Deiss, Schafer, Blechl, obinson.
2. Guiliani, Bednarek, Baerwald, Berger, Benedict, Schmidt, Anderson, Schatz, Ruch.
3. Shelhart, Barthels, Bahr, Graupner.

Blechel, Bahrke, Benner, Abrahams Drager, Young, Bathke, Berger, Thurner, Schani, Ruelke, Rose, Barnes, Beyer. Benke, Bauer, Blaske, O'Donnell, Bending Benke, Safford., Schmidt, Schmidt, Salzsieder, Robl, Schatzly.

3A CLASS

Top Row: D. Krause, Schneider, Schneider, Schoeneke, Jury, Kargus, Koehn, G. Kempinger, J. Kempinger. Row Four: G. Schroeder, Kraut, Klinger, King, Kleveno. Row Three: R.Koffke. Row Two: Kircher, Krug, Konrad, E. Krause, Klit Schroeder, Kelly, Schuessler, Kubasta, Weitenbeck, Dreyer,zke, D. T. Koelbl, Schmeidel, Knox, Konrath, Kalous, Greeninger, Kester, Schraa, Schmidt, Ruh, Schroeder. Row One: Korsch, Klettke. Kaufman, Hartenberger, Kivell, Kellerman, Keller, Pitzen, D. A. Koelbl, Radig, Kolodzik, Schmitz, Kentop, Schmude.

1. Radley, Marquardt, Laabs, Dyckhoff, McHenry. 2. Youngbauer, Mateyka, Lautenschlager, Lisbeth, Meyer, Mathieu, Luker, Nickel, Otto. 3. Jarvey, Miller, Tesch, Nickel, Miracle Ducker, Mynning, Fatio, Merkel. 4. Novotny, Genz, Kuenzl, Messerschmidt, Mace, Moylan, Neumueller, Paulick. 5. O'neil, Kuble, Eastlack, Lloyd Eserhut, Dunham, Edwins. Ebert. 6. Bertz, Berger, Drexler, Monahan, Mattson, Eulrich, Nolan, Neitzel, Leininger. 7. Derus, Manross, McKinnon, MacDonald, McCain, Luft, Kumbrer, Mueller, Leu. 8. Notzke, Meltz, Malnory, Mathe, Lautenschalager, Kuske, Kunde, Paulik, Leinweber. 9. Longard Lundgren, Feavel, Montag, Murray, Schultz, McCarthy, Matulle.

3A CLASS

1. Hoeft, Hogue, Jorgensen, Hoeft, Drexler, Hughs. 2. Hartman, Hartman, Hergert, Hughs, Horn, Predeaux, Holland, Jungwirth. 3. Hartman, Harrand Hansen, Schmidt, Hansen, Jennings, Hansen, Jorgensen. 4. Eide, Dodd, Hugger, Hartenberger, Hasley, Hotchkiss, Domer, Hoeft, Duwe, Hosterman. 5. Otto, Hetzel, Dougherty, Williams, Hedtke, Hildebrant, Spanbauer, Jungwirth, Heiser, Jungwirth. 6. Hentz, Ackerman, Hartman, Hansen, Bean, Heyer, Heinemann, Johnson, Hugo.

CLASS OFFICERS

Senior B

President ..... Don Marheine
Vice President ..... Edna Tesch
Secretary ..... Barbara Wokosin
Treasurer ..... Mary Peterson

Junior A

President ..... Delores Edwins
Vice President ..... Peter Fatio
Secretary ..... Betty Ann Williams
Treasurer ..... Brian Kelly

3B CLASS

Boys — Top Row: Glaze, Leo Felker, Kopp, Koeppen, Kulibert, Henzl, Keene, Brasch, Klinger, Fritz, Bronson (R.). Row Two: Fisher, Cottrell, Lester Felker, Brewer, Coates, Futta, Bahr, Gehrke. Row Three: Anderson, Boldt, Allison, Evans. Row Four: Jones, J. Bronson, Albrecht, Larsen, Gibert, Kunde, Carrick, Kornder.
Girls — Top Row: Below, Chamberlin, Geer, Duggan. Row Two: Brace, Johnston, Altamann, Dahl, Beals, Berndt, Girens, Golz, Bethke Drake, Juedes, Hartl, Krause, Fell, Hopee, Hartman, Felker, Griedl, Engel, Ives, Halling, Kubiayk, Flater, Frohrib.

Row 1: Luft, Rehm, Pommeraning, Wiegman, Fisher, Ludwig, Litras, Schwab, Olsen, Moon, Tim, Wilson. Row 2: McKinnon, Resenberg, Kolross, Pistohl, Ziemer, Reif, Fritz, Schmiedel, Metz, Thurwatcher. Row 3: Resheske, Rothe, Schick, Pump, Sill, Sieloff. Row 4: Nowak, Neuman, Running, Ryan. Row 5: Woldt, Staerkel, Nelson, Sosinski, Wesenberg, Ott, Peterman, Yanko, Ostwald, Struthers, Sprague, Vandersee, Parker, Swenson, Fitzpatrick, Stienert, Stephan, Schroeder, Witzke, Schult....., McAuly, Schnieder, Lem, Luhm, Leeman.

2A CLASS

See Pfeiffer

Top — Row 1: Whalgren, Schiessl, Williams, Stadler, Wilson, Peterson, Weber. Row 2: Plummer, Wrasse, Wolf, Wohlt, Wendt, Worth, Weitz, Murray. Row 3: Wright, Zimmermann, Prickett, Waite, Weber, Pupeter, Reese, Pettit, Wabnitz. Row 4: Ratchman, Priebe, Potter, Weigandt, Weigandt, Westover, Ramsey, Piotrowski, Peterson. Row 5: Newcomb, Poeschl, Zuehlke, Woloszyk, West, Posorske, Posorske, Zarling, Washburn, Schettle. Row 6: Weigand, Wegner, Zeller, Cravillion, Zarter, Pfeifer, Lowther, Raddatz, Wissink. Row 7: Wegner, Philips, Wohlt, Pommeraning, Kunde, Wolff, Wokosin, Race.

Row 1: Keith, Johnson, Follett, Johnston, Johnson, Johnson, Kietzman. Row 2: Kaufman, Hielsberg, Kalbus, Kallin, Herring, Harmon, Qualley. Row 3: Fleck, Johson, Johnson, Hargraves, Herbst, Gruetzmacher, Helf, Hanneman. Row 4: Hotchkiss, Hoffman, Fenske, Fisher, Friedrich, Fatio, Huisman, Hotchkiss, Fahley. Row 5: Houge, Heminghaus, Jeske, Hugo, Hurbut, Heil, Gronowski, Hinz, Jensen. Row 6: Kalbus, Kalous, Kusztyn, Guldan, Heffner, Hintz, Alger, Jones, Jones, Jaworski. Row 7: Hensel, Hetzel, Hill, Kelly, Kentop, Finch, Jones, Kallin, Karafotis, Kercher.

2A CLASS

Top — Row 1: Leinweber, Koch, Polinski, Gibson, Longtin. Row 2: Kunde, Larsen, Berndt, Jones, Kunde, Girens, Lindgren. Row 3: Griedle, Larsen, Klieber, Johnston, Klieber, Krueger, Gitzman, Langkain, LaMere. Row 4: Kromm, Redmond, Lautenschlager, Krentz, Koch, Kujawa, Laedtke, Koplitz, LaPoint. Row 5: Ganther, Greeley, Graska, Garbe, Goyke, Golz, Gibson, Koelbl, Germain. Row 6: Gartman, , Kopp, Larsen, Knaggs, Knoblock, Last, LaMay, Lechleiter. Row 7: Lange, Kotowski, Lankau, Lautenschlager, Laude, Kuebler, Koch, Kuehn, Kluge.

Top — Row 1: Searles, Tank, Schuessler, Swan, Spanbauer. Row 2: Utic, Schinski, Vajgrt, Suess, Schock, Stadtmueller, Sosinski. Row 3: Paeschl, Stang, Vanderhoff, Sundquist, Voss, Trout, Stieben, Thomas. Row 4: Steinhilber, Siewert, Schilcher, Veith, Tucker, Thull, Tompson, Schuff. Row 5: Schultz, Schroeder, Schmidt, Spanbauer, Spanbauer, Tice, Sitter, Slulivan, Schneider, Skidmore. Row 6: Schiessl, Smith, Schroeder, Spanbauer, Singstock, Thiel, Schumacher, Ulrick. Row 7: Streyzewski, Voelker, Schuhart, Steckbauer, Trettine, Schmidt, Shuman, Rand, Stegemier, Sullivan. Row 8: Stauffer, Pokrandt, Cook, Steineke, Schmidt, Titzkowsi, Sennhotz, Tenant, Tollard, Tollard.

Jim McNichols

2A CLASS

Luck Always "45"
Marion Mathie

Top — Row 1: Robeck, Robl, Marheine, Muller, Robinson, Ryckman, Marden, Ryckman, Mueller, Schaeffer. Row 2: Meton, Meyer, Moylan, Miller, Rose, Salzer, Ruedinger, Messing, McCarthy, Robinson. Row 3: Roberts, McNichols, Marks, Purdy, Mathe, McRae, Rhode, Reichenberger. Row 4: Schien, Schien, Reicherberger, Rhyner, Ruby, Sanders, Sawyer, Roels, Ruchs, Martin, Radke. Row 5: Scheller, Resheske, Luebke, Miller, MacFarlane, Miller, Meissinger, Lueck, Roebke, Reif. Row 6: Remmenga ,Rolph, Manthei, Lubinski, Moore, Loper, Loper, Meixl, Morgan, Ryan Much. Row 7: McCormick, MacDonald, Marx, Marcellis, Luebke, Meyer, Marhefke, Meyer, Manthey, Millard.

Top Row: Arndt, Alwin, La Roger, Binner, Courtney, Petesch, Weber, Bartlet, Balke, Bauer, Balda, Ader, Bartow, Chapin. Row 4: Radig, Bauer, Arne, Bada, Bedore, Boushele, Marshall, Beck, Cihlar, Boese, Bathke, Cross. Row 3: Binder, Beck, AAtmerer, Cleek, Shew, Gibson Soomon, Strey.
Row 2 — Slanted: Berndt, Collens, Baker, Beckman, Abel, Bernat, Anderson, Below, Bender, Blackwell, Appleby, Barber, Ehrenberg, Crouch, Chase. Row 1 — Santed: Berts, Rewaldt, Anderson, Boughton, Below, Baumgartner, Knutson, Christenson, Bovey, Christenson, Dahl, Arentson, Bongert, Carley, Augsburger, Baumgartner, Binder.

2A CLASS

Top — Row 1: Zarnott, Nichols, Gordon, Meueller, Emmerich, Nayes, Pratsch, Quant. Row 2: Pennock, Buege, Palacek, Nekoli, Marx, Cerutti, Dimpfl, Krueger. Row 3: Pable, Brennand, Percey, Potter, Challoner, Dichtl, Neyhard, Butz, Britton, Dottke. Row 4: Paulick, Henedrson, Brandt, Davis, Diehl, Davis, Doule, Cameron, Brueske. Row 5: Peabody, Ostertag, Pasono, Paulus, Paulick, Murray, Pagel, Mueller, Olejnik, Nimmer. Row 6: Pazen, Blau, Gates, Patzlaff, Nordhaus, Nolan, Nussbaumer, Nowicki, Neustifter, Nelson. Row 7: Campbell, Neilson, Brotz, Robertson, Donner, Case, Celichowski, Neubauer, Brown. Row 8: Eichorn, Daves, Bradley, Boycks, Brinkmann, Duex, Draeger, Delap, Dettloff.

The Hotshot of the 5th Hour Algebra class. J E Pitsch

CLASS OFFICERS

Junior B

President ..... Grace Lem
Vice President ..... Charmaine Peterman
Secretary ..... Virginia Hartl
Treasurer ..... Delores Soskinski

Sophomore A

President ..... Dave Cameron
Vice President ..... Bruce Britton
Secretary ..... Lila Radke
Treasurer ..... Dan Brandt

Bruce Britton

2B CLASS

Top Row: J. Dubinski, R. Allard, E. Felker, J. Brookins, G. Celichowski, D. Drexler, A. Ebel, N. Cowling. Fourth Row: D. Groff, J. Hopper, E. Dodge, D. Fink, J. Hinske, J. Malchow, H. Christianson, O. Bauernfeind, G. Buch. Third Row: D. Hitesman, D. Dustman, B. Johnson, I. Luker, G. Briggs, J. Hafemann, B. Gordon, T. Killeen, J. Bass. Second Row: A. Jungwirth, E. Jungwirth, V. Fritz, A. Borst, M. DeVoe, I. Carlson, J. Luce, J. Hoeft, D. Hoeft. Bottom Row: G. Felker, B. Kaerwer, J. Bursack, B. Dorow, M. Cronk, C. Botz, M. Burr, N. Grasee, A. Jacobs, J. Kock.

Top Row: W. Ziebell, R. Strohm, C. Werner, R. Shields, D. Zittow, K. E. Mueller, M. Mohr, R. Schrader, H. Tesch. Fifth Row: W. Sennholz, J. Morgan, W. Trickel, J. Thoma, D. Schroeder, N. Townsend, N. Regue, K. Schocnik, J. Smith, R. Schauermann. Fourth Row: D. Wolfe, R. Pitzen, W. Schuster, R. Peterson, K. M. Mueller, C. Nichols, W. Schmidt, W. Pettit, R. Renert. Third Row: J. Ruhl, D. Snell, D. Stang, D. aPffenroth, S. Case. Second Row: E. Wolf, C. Winter, L. Zernzach, J. Murton, S. Pugh, R. Stahle, S. Noll, J. Messerschmidt. Bottom Row: L. Youngwirth, V. Watson, D. Schuetz, D. Sapnbauer, N. Rossey, L. Stadler, D. Wendland, D. Safford, D. Petermann.

Shirley Davis

Percy

EVER you'll find us in Choir and band

doing our Algebra

Carol Koehn

Like good boys

Loren Kietzman

"SKINNY"

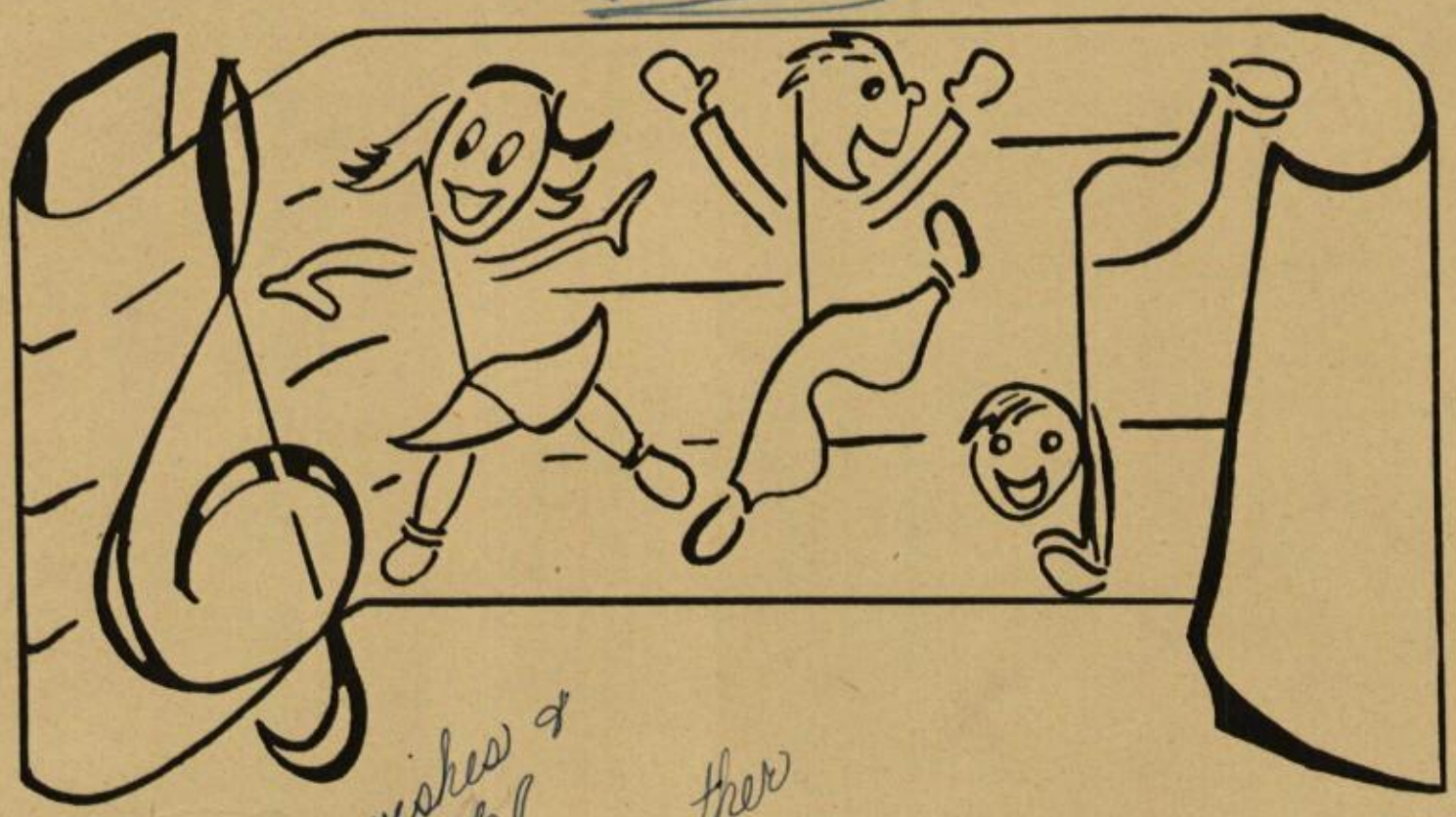

Best wishes & good luck!

Marge Gunther

Dear Ralph

No more "standing" in Algebra. Have fun

Best Wishes,

Maxine Wegner

Lots of luck in your English mark I'm pretty sure I'll need it.

Joyce Nolan.

Hello Ralph
How did you
like our nice long
trip to Marinette.
time wasn't it.
Marge Schubart

ART AND PRINTING

Gather 'round, all ye fellow artists of O.H.S. while the Art and Printing departments take the spotlight. If you have any talent buried behind a mass of paint-spattered cob-webs of doubt, enroll in the art class. Beginning and advanced students explore every phase of art possible in the time allowed. Some of the subjects touched upon are sketching, charcoal and pastel work, water color, pen and ink, poster making, figure drawing, design, and many other "art" interests. In class everyone is encouraged to go along at his own rate of speed — which makes everything nice, including your creations! So . . . whenever you see kids trudging up to the art room, bending over their drawing boards, or lugging sketch books around, don't laugh — they may be our future Rembrants, Gainsboroughs, or Hattie Carneigies! . . . The printing classes this year are open only to boys because boys are more apt to enter that profession. . . . The work of the course is in two main fields, composition and press work, with their many branches — proof-reading, stock cutting and binding, distribution, proofing, and linotype. Besides printing the numerous school forms, the boys may print their own personalized stationery, napkins, book marks, and other things that roll off the presses with the pomp and grandeur of a professional print-job. The INDEX, and STUDENT PRINTS are done by the department and the quality of their workmanship speaks for itself. . . . Like the art room, the print shop is fascinating down to the last detail. You hate to leave and face the drab reality of a regular classroom. . . . So, hats off to the teachers of art and printing for adding the artistic touch to O.H.S.!

A. A. HARTENBERG

A. J. BAUER

NOT PICTURED

GERALDINE MORRIS

COMMERCIAL

INEZ SHOREY

ANNA BUCHHOLTZ

KARINE KJOLSETH

IRMA LOOS

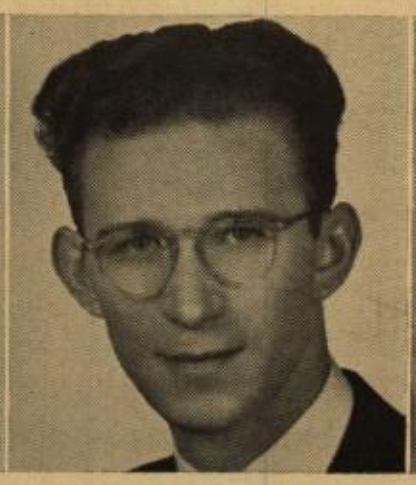

EVERETT MARG

HOWARD PENNEYWELL

ANITA WICKERT

Raw recruits in any of the four courses offered by the Commercial Department are transformed, after three years into chic stenographers and capable young business men. The Stenographic, Bookkeeping, and Business Academic courses are arranged to meet college requirements, but they offer special training in all commercial subjects. . . . In the stenography and office practice classes students get experience with real life situations including practice on the many types of office machinery. . . . The goal of everyone in the course is the Castle-Lade award which is presented annually to best best all-'round commercial student. Phyllis Rehbein received the award in June, 1946 while the winner in the January, 1947 class was William Troudt. . . . We understand the department plans to offer a new class — just by way of rounding off the course: How to Marry the Boss (or the Boss' daughter, as the case may be!)

Hope to see you again, Ralph. Ella Dorenger

ENGLISH

FERNE V. DOLLAR
MRS. ADELL BENSON
OLIVE DAVENPORT
HAZEL IRENE FOLTZ

GLADYS LARSEN
MILDRED J. LEYDA
ALMA THERESE LINK
CLARA L. ROGERS

KATHRYN THELEN
GERTRUDE C. THUSS
MRS. EVA JUNE WISE
ANNABEL WOOD

NOT PICTURED
MRS. HELEN RUSCH
JEAN MacFARLANE

To teach students to express their thoughts and opinions in good, clear English and to lead them into an understanding and an enjoyment of literature are the goals of the English department. . . . For those individuals with special interests or aptitudes the department offers such extra courses as Dramatics, Public Speaking, Creative Writing, Journalism, and Oral Interpretation, while speech correction classes give personal help to all students who have any type of speech handicap.

SOCIAL SCIENCE AND HISTORY

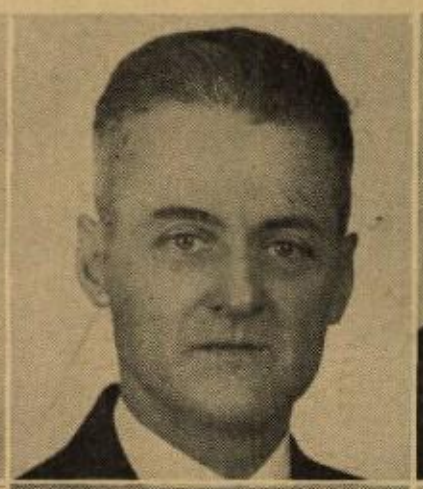

ROBERT J. BARNES
REXFORD HESS

J. K. CLARK
MRS. ELIZABETH KONRAD

R. A. EVANS
MRS. INA ROBERTS

KENNETH HANSEN
ESTHER TILLESON

NOT PICTURED
M. OLDS

Some of the most interesting studies added to the high school curriculum since the read-in', 'ritin', and 'rithmetic days have been the social sciences. Among those offered in our school are the twin subjects, sociology and psychology, which really get down to cases on man and manners, and their first cousins, economics and world government. . . . Geographies are members of the family tree, too. Physical geography covers the surface, while world geography centers on the human element, and the geography of Latin America helps us to know our neighbors to the south . . . The History department tries to inculcate in the boys and girls of today a deeper respect for our democracy through the study of United States history, Ancient, Medieval, Modern, and World history. The activities of the classes are many and varied. Current events keeps the students informed about what goes on in the world, occasional movies illustrate various phases of the course, and trips to the city museum are planned whenever possible . . . Today emphasis is being placed by the history department on the fact that there is but one world and that we must all work together to build a lasting peace.

I'm expecting your call for you next year, Ralph.
Ina Roberts

HOME ECONOMICS

"What's cookin', boys?" would be a fitting question around the cooking room in the Home Economics department. The class in Boys' Foods — discontinued during the war — has been resumed, with a larger enrollment than ever. There is no doubt that the class is harboring several potential chefs! . . . Foods III, or Foods of all Nations, is one of the most interesting classes offered. We are convinced that such a course in all schools would do a lot to improve international releationships . . . The Dietetics course is elected by many girls who are expecting to enter nurse's training . . . The clothing course is divided into four semesters with the work growing progressively difficult. In the first semester the girls start making simple garments, the second semester they devote to working with wool, while in the Sewing III and IV the girls concentrate on making coats and suits. There are, of course, many related subjects in the art of dressmaking. The classes study line and design, they learn about color in relation to personality, and they give a great deal of thought to the question of appropriate dress. Occasionally, if there's time, the girls even pick up a few hints on interior decoration.

HAZEL BAUTER SOPHIA STERLING RUTH CHARLESON ESTHER SCHLERF

LANGUAGES

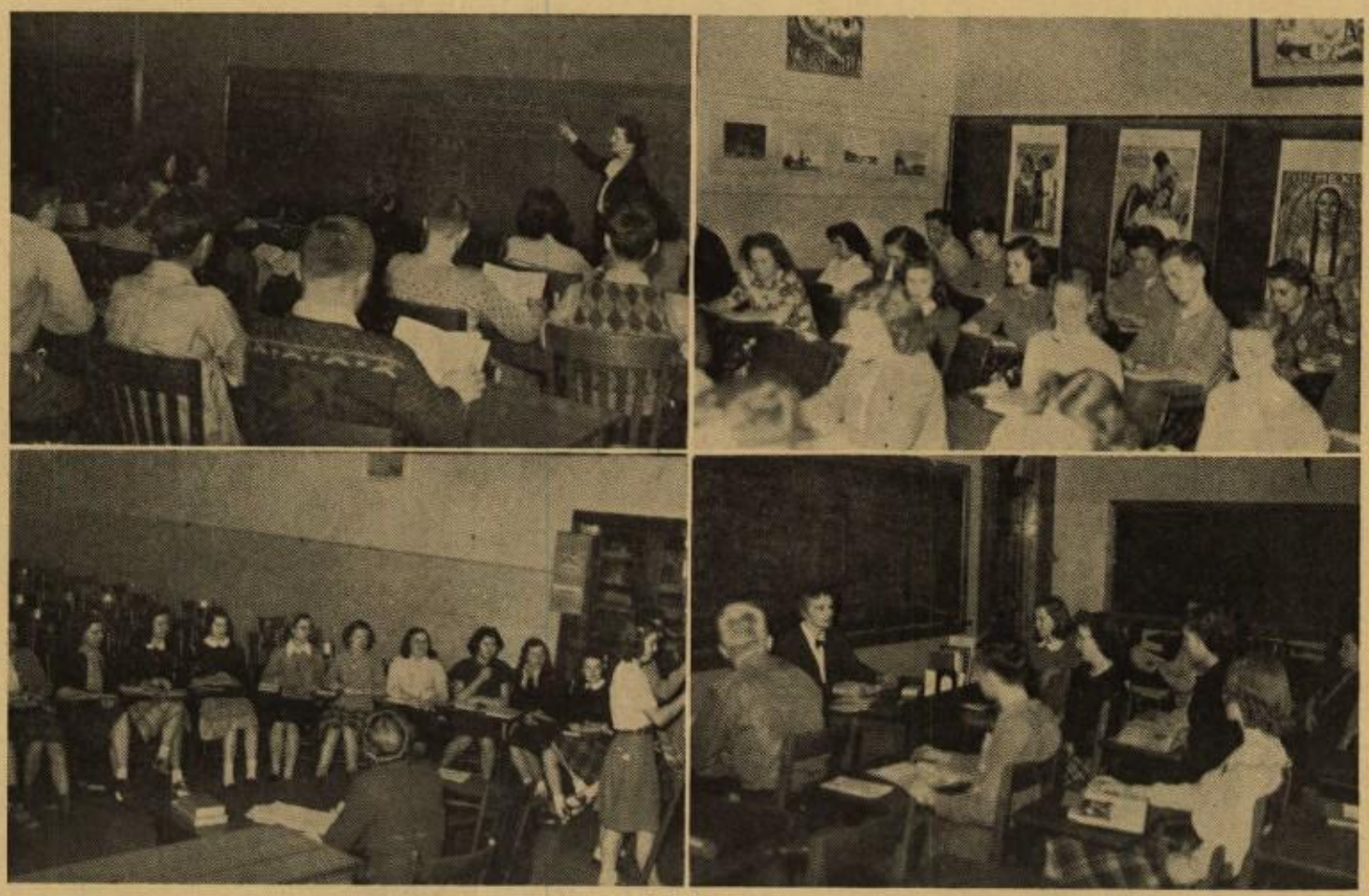

Students who take Latin learn that it is not the dead language many people think it is. They learn, instead, that it is as much alive today as it was in the time of the Romans. Students discover the influence of Latin in many of our customs, in our government, our architecture, and most particularly in our English language. That is why four years of Latin are offered in our high school . . . Anyone who plans a graduation trip to Mexico or a cruise to South America would do well to brush up on his Espanol by taking the two-year Spanish course offered at O. H. S. Highlights of the course are a Spanish newspaper featuring interesting articles about South America, a Spanish issue of the Reader's Digest, as well as Spanish jokes and crossword puzzles . . The lonely G. I. with the occupation troops will tell you that French can come in mighty handy. After the French course at O. H. S. it won't take long to get acquainted in Paris and we guarantee that your conversation will not be limited to "l' amour, toujours l' amour" — unless you want it to be! . . . German is not a hard course for those many Oshkosh students brought up in homes where that language is spoken, but for those who have no German background it is a different story. It's worth the effort, however, for anyone who plans to enter one of the professions where a knowledge of German is almost essential. These classes, too, subscribe to a newspaper, "Die Jugendpost".

SOPHIE BOSS — LEONE FENZL — VIOLA KRUEGER — VERA SCHEFFNER

NOT PICTURED
JEAN MacFARLANE

Spero me visuram esse te
saepissime proximo anno.
Forsan et haec olim
meminisse juvabit.
Te cognoscere est gaudium
Felicites! L. M. Fenzl.

LIBRARIES

Our school is blessed with an excellent library system. As a matter of fact, it is so complete that one room can't possibly house all of its facilities, so there are really three separate and distinct libraries: The Reference, which contains 7,334 books; the Periodical, which subscribes to 97 magazines and seven newspapers; and the Text, which holds — well, you count 'em, we stopped after the first million. . . The use to which these materials are put is reflected in the fact that in 1946 104,118 students used the libraries during school hours and the overnight circulation figures ran to 32,811 books and magazines.

EVA HOLIDAY CATHARINE JOSSLYN

NOT PICTURED
MRS. EDITH EICHINGER
FLORA GARRETT

MANUAL ARTS

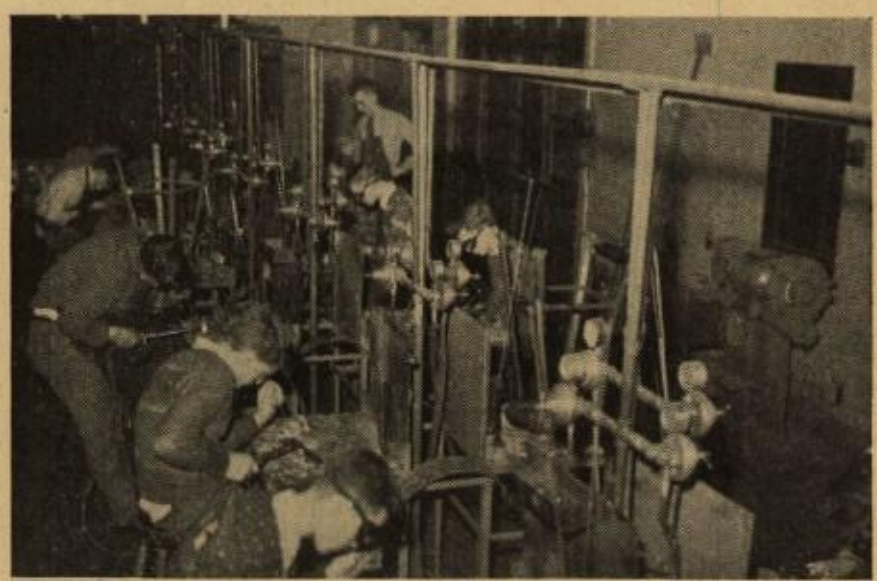

Talk about jacks-of-all-trades! They haven't a thing on the variety of skills that could be acquired by a complete course at the Beach school. There is nothing a graduate wouldn't know, from how to design a house (architectural drafting) to lubricating his jalopy (fundamentals of automative mechanics.) This handy man

"They'll do it everytime"
George Challoner

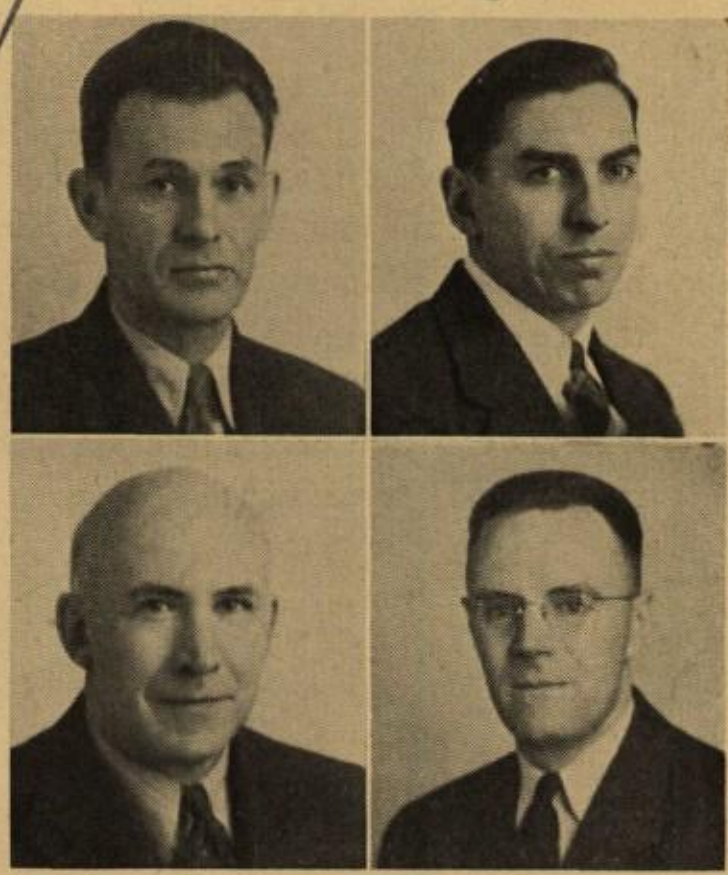

LORENZ O. HEILSBERG
KARL CALLIES

ARTHUR BOYD
KARL KUSCHE

would have four semesters of machine shop behind him as well as a semester of sheet metal work. The techniques of electric and acetelyne welding would hold no mystery for him, Machine and mechanical drawing would be just his meat, while currents, volts, amperes, and sockets wouldn't shock him in the least . . . What a man to have around the house!

EDWARD LIBOWSKI

TRAVERS STURTZ

E. L. WEBER

M. J. WORTHEN

C. R. BAIER

Jim Bronson

MATHEMATICS

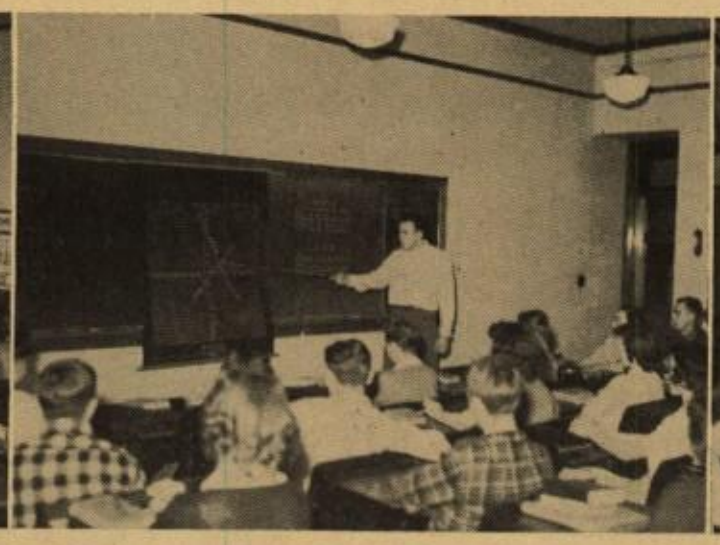

High school students are beginning to realize that in this day and age Mathematics is taking on a new importance. Consequently, many more students than ever before are taking advantage of the variety of extra Math. courses offered at O. H. S. Algebra and Geometry are, of course, required for college entrance, but those who are not college minded may take Applied or Shop Math to work off the requirement for graduation . . . It is interesting that many girls are enrolling in the special mathematics courses — Advanced Algebra, Solid Geomerty, Trigonometry — when only a short time ago a girl in advanced math was as much of a novelty as a boy in a sewing class. But now — why, they've even solved the mystery of the slide rule!

Best wishes to you
Mr. Bade.

J. MERLE TODD

ARNO BADE

EVA ASMUNDSEN

EDWARD HALL

J. F. MITCHELL

HAROLD SCHUMERTH

HUGH WILLIAMS

NOT PICTURED
MRS. NELLIE McDANIELS
LEE MILLER

PHYSICAL EDUCATION AND HEALTH

DONALD MARTIN

E. J. ABRAHAMSON

JEAN ASCHBACHER

KATHERINE McLEAN

ISABEL HOGAN

Intramural sports play a big part in the Physical Education program for both boys and girls. There are class leagues in basketball, volleyball, and indoor baseball. There are badminton contests, ping-pong matches, relay races, and many low-organized games. And, of course, there are posture-building, calesthenic drills. In the boys' groups there are tests for strength and for athletic skills while the girls' classes learn a wide variety of folk dances . . . This year, for the first time, O. H. S. has a registered nurse on its staff and the nurse's office works closely with the Phy. Ed. department toward their common goal — health education. The objectives of the Health department are these: 1. To develop an appreciation on the part of every student of his responsibility to prevent accidents and to maintain good health. 2. To promote the well-being of the student with particular consideration given to his physical, mental, family, and environmental health . . . The specific duties of the nurse include: checking the condition of all students absent because of illness, treatment of acute conditions, informal health instruction, and the examination of all students taking Physical Education.

SCIENCE

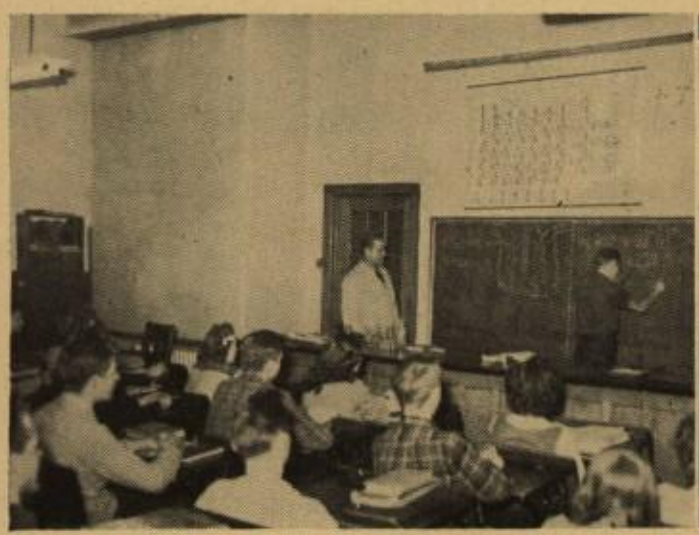

From the time a student enters O. H. S. until the day he graduates, science plays an important part in his life. In Sophomore Biology he begins with the study of natural history, learns to do a bit of "surgery" on a frog, and finishes off with a study of the human body . . . As a Junior scientist, he spends his time hovering over a test tube or a Bunsen burner in the Chemistry lab. He often conducts his own experiments, which include everything from making oxygen to hydrochloric acid, until he feels exactly like Einstein's "man Friday" . . . Our Senior scientist acquires an extra gray hair or two trying to prove Archimedes principle or Lenz's law, for Physics is a mathematical science in which one learns about electricity, gravity, electrons, molecular forces, heat, et cetera. Most experiments are directed toward working practical problems . . . Psychology, the mental science, is a study of the qualities which make one person different from another. Child, adult, social, abnormal, and animal psychology are taught and applied in this science, and the classes make occasional trips to the State Hospital for mental cases.

JAMES BRUINS

M. R. HYMER

EDNA KRATSCH

RUTH LEDWELL

ROY QUALLY

JOSEPHINE SCHNEIDER

E. W. SCHULTZ

FRANK R. SNYDER

G. J. STEFFENSON

NOT PICTURED
E. J. SCHNEIDER
IRWIN JOHNSON

Loyal and True . . . That's me, and Good Luck, Love Carol

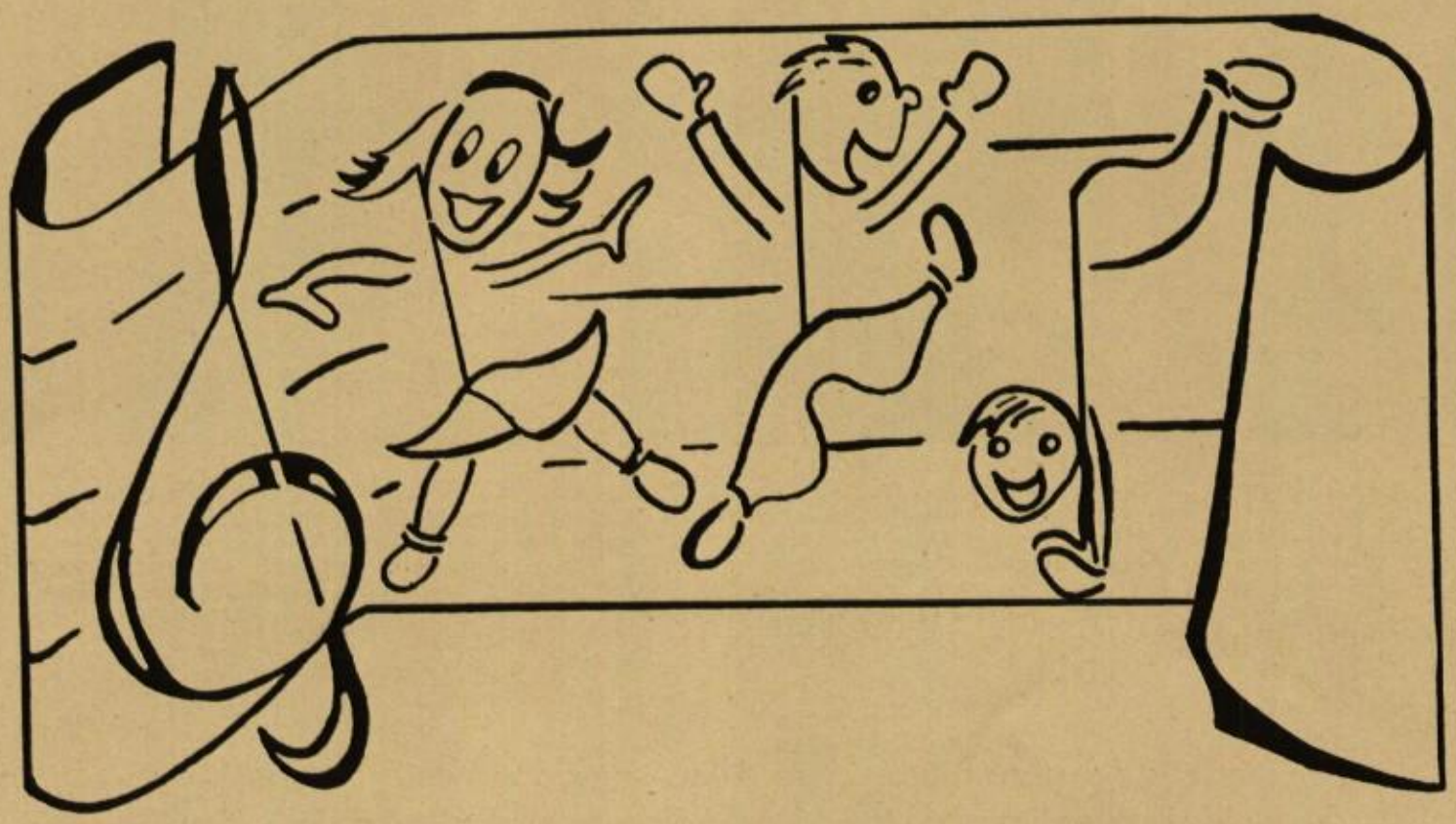

ALPHA KAPPA

(Left to Right) — Back Row: Oaks, Darling, Tesch, Balda, McDermott, Volkman, Hay, Ising, Standard, Marheine, Zimmer, Murray, Campbell, Fatio, Friedrich, Ganther, Drake, Christianson, Monday, Chamberlain, Struthers, Hasley Vanderhoff, Johnston, Tiple,. Middle Row: Weig, Finch, Coe, Schwartz, Reimers, Woldt, Pausig, Atkins, Horton, Dunham, Zarling, Wolf, Draeger, Korsch, Klieforth, Pazen, Mondle, Eastlack, Wille, Bathke, Stevenson, Blanik, Allender, Miller, Evans. Seated at Table: Standard, Fenn, Hoesel, Greeley, Kircher, Grenwald, Kryzaniak, Celichowski, Brinkman, Draeger, Kellerman, Florsheim, Rand, Dahl, Leinweber.

The scene is a pep meeting . . . the Rec. is overflowing . . . the footlights go on . . . the band plays an introduction . . . a hush comes over the crowd . . . the curtain slowly (by jerks) opens . . . then — a roar goes up to the rafters and the skit is on! Laugh, laughs, and tons of 'em Alpha Kappa can take a well-deserved bow for lending that added touch to the pep meetings.

The society sponsors one of the real events of the school season, the crowning of the May Queen. In addition to the planning and preparation of this festive event, the girls enjoy programs at each meeting as well as occasional parties.

OFFICERS

First Semester		*Second Semester*
Janet Ising	President	Shirley Friedrich
Mary Hay	V. President	Helen Klieforth
Donna Marheine	Secretary	Harriet Allender
Marion Stevenson	Treasurer	Marion Stevenson
Sally Darling	Sergeant-at-Arms	Mary Hay

Advisor . . . . . Miss MacFarlane

COMMERCIAL CLUB

Back Row: Sickels, Lange, V. Frick, A. Frick, Dobisch, Kaplan, Schultz, Pietz, Hartman, Ditter, Koelbl, Tesch, Kumbier, Otto. Front Row: Rasmussen, Hewitt, Tomashek, Allen, Monahan, Fredrickson, Seibold, Winters, Amonson, Pretz.

If, by chance, you happen to drop in on a group of dignified, business-like young women, you'll know they're Commercial Club girls. Business men and women are guest speakers at many of their meetings but the girls take an active part, too, by putting on several one-act plays during the course of a year. A club paper rolls off the presses regularly and the group takes many field trips which are of interest to this particular activity . . . All this and bowling, too! The team bowls after school and, strike or no strike, it's fun!!

A cup from the commercial group was presented to the school some time ago. Anyone who types sixty words a minute with fewer than ten errors gets her name engraved on it. It's an honor for an outstanding achievement The Commercial Club deserves bouquets of praise for is business-like attitude.

OFFICERS

First Semester		*Second Semester*
Lois Amonson	President	Jeanne Fredrickson
Donna Allen	Vice President	Lois Siebold
Janet Winters	Secretary	Janet Monahan
Maryann Tomaschek	Treasurer	Harriet Pietz

Advisor . . . . . Miss Buchholtz

F. F. A.

Row 1: Brennand, Beck, Cowan, Miller, Hughes, Miller, Wabnitz, Jones, Miller, Miller, Davies, Richardson, Peppler, Phillips. Row 2: Ruedinger, Rasmussen, Steinfort, Moon, Reitz, Pollock, Genz, Koplitz, Peterson, Ruedinger, Moore, Schissel, Wicklund, Luedtke, Mr. Miller, Graef. Row 3: Horn, Jones, Laabs, Reinhardt, Fuller, Miller, Koplitz, Grundy, Hergert, Thomas, Ruh, LaMore, Johnson, Fuller.

One of the most active and important clubs at O. H. S. is the Future Farmers of America. All through the year a very interesting and complete program of projects is carried out along many different lines.

The early fall months were occupied chiefly in planning the annual fall festival that took place in November. The festival was highlighted by the rural school corn contest and the coronation of the Corn King, Floyd Grundy, who had raised the highest yield of corn in the past year. New members were initiated into the club and each one started work on his individual project for the year.

In December the basketball team was organized, and plans were made for the annual Parent-Son banquet to be held at the end of January. At this banquet an award was presented to the Senior who had developed the most outstanding farm program during the previous year. Marvin Koplitz was the winner of the 1947 award.

March was another busy month. The public speaking contest of the local chapter and the annual Fox River Valley F. F. A. basketball tournament were the headliners. Plans were made for the annual Rural School judging contest and annual Egg Show and contest which highlighted the month of April. Another interesting and worthwhile April project was the planting of pine trees distributed by the State Agricultural Department.

The school term closed with the spring dance, election of officers for the coming year, and the presentation of awards to outstanding members of the club on award day.

One of the few clubs active during the summer, F. F. A. will take part in the county fair as well as many other interesting summer projects. The officers who have guided F. F. A. through 1946-1947 are:

Richard Jones	President	Lawrence Laabs	Treasurer
Floyd Grundy	V. President	Leroy Miller	Reporter
Richard Fuller	Secretary	William Jones	Sentinel

Advisor.....F. J. Miller

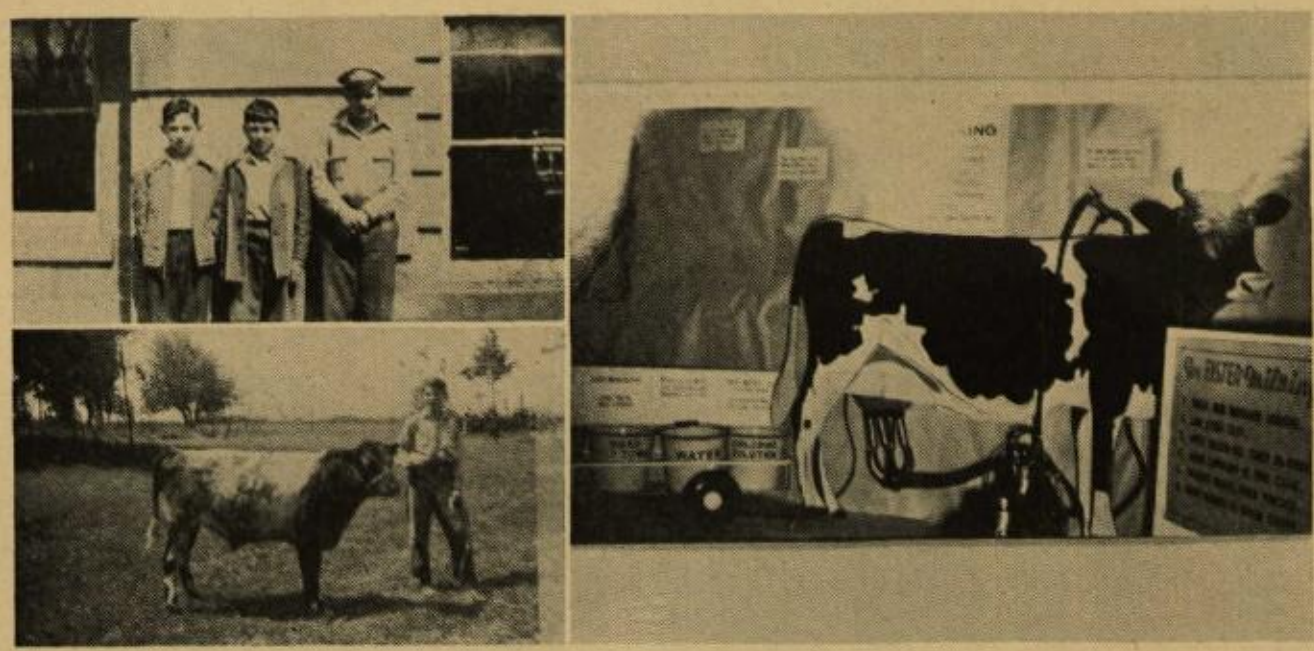

Upper left: Winners in Rural School Judging Contest. Lower left: Prize bull in fat stock. Right: Improved Milking Demonstraiton.

STATE WINNERS
IN COOPERATIVE
ESSAY CONTEST

F. S. MILLER
Advisor

CORN KING
FLOYD GRUNDY

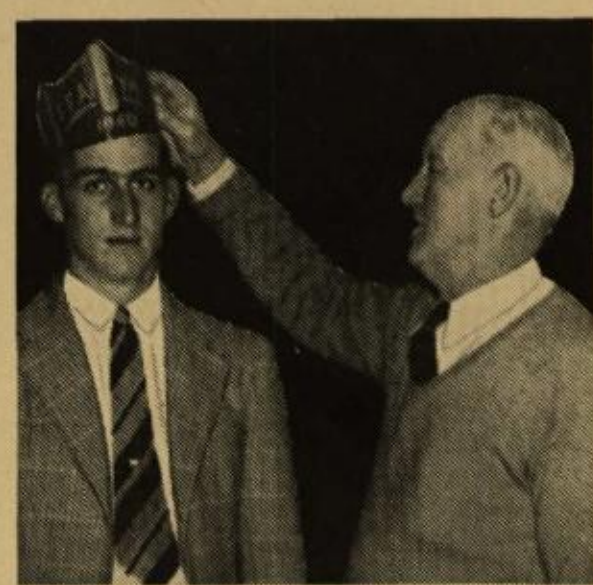

STATE CHAMPIONS
DEMONSTRATION ON
MILK MACHINES

G. A. A.

Top Row: Carter, Resheske, Hanson, Johnson, Larson, Meixl. 2nd Row: Tice, Krueger, A. Heineman, Bidwell, Sagmeister, Schmidt. 3rd Row: Pechman, Sonnenberg, Doemel, Woldt, Voelker Bottom Row' Molash, Karl, Neustifter, Pasno, Race.

The Girls' Athletic Association is a "fun" club from which no girl with athletic interests is barred. Girls who join learn how to participate in and to enjoy all types of sports. Intramural contests are scheduled in field hockey, volleyball, basketball, and ping-pong. Members who win recognition in these contests are presented with special awards.

OFFICERS

First semester		*Second Semester*
Myra Challoner	President	Betty Johnson
Johanna Molash	Vice President	Dorothy Schmidt
Donna Carter	Treasurer	Jeanne Bidwell
Shirley Krueger	Secretary	Shirley Krueger

Advisor.....Miss Aschbacher

GAMMA SIGMA KAPPA

Front Row: Ramsy, Pugh, Wolff, Fuhs, Schmidt, Pfieffer, Hafaman, Petersen, Reeve, Woldt, Bethke. Second Row: Yule, Schuster, Sagmeister, Otto, Bratz, Rasmussen, Drexler, Bean, Manross, Ristow, Phyllis, Stephan, Feavel, Dodd, Swanson, Johnson, Plein. Third Row: Ternes, Randall, Retzack, Gabrielson, Wokosin, Staerkel, Bahrke, Loper, Loper, Kalbus, Sanders, Altman, Beals, Skidmore, Lem, Girens, Frohib.

Gamma Sigma Kappa, organized in 1923, is a science club for girls. Any girl who is interested and has maintained a C average in science is eligible for membership. During the school year many experts in the field of vocat ional guidance give talks to the group and often the members take interesting field trips to such places as the court house, a mortuary, the Northwestern, the clinic, and the dental laboratory.

OFFICERS

First Semester		*Second Semester*
Nedra Ramsay	President	Lorna Fuhs
Ruth Rasmussen	Vice President	Betsy Manross
Verlyn Ristow	Secretary	Alice Wolff
Lorna Fuhs	Treasurer	Coreen Drexler

Advisor.....Miss Schneider

IZAAC WALTON

Standing: Fadner, Morrisey, Schraa, Bohn, Cameron, Deux, Girens, Grumske, Zacharias, Pryne, Dabberke, Berth, Anderson, Simonson, Shurbert, Abrahamson, Wolfgram, Miller. Sitting: Hansen, Krumenauer, Sonnleitner, Morren, Dennis, Meilke, Zemlock, Reinhardt, Bahr, Wall, Berth, Clausen.

If you like hunting and fishing and want to learn more about it, Izaac Walton is the club for you (unless you happen to be a girl! Discussions and demonstrations take up their meetings with occasional field trips. Between meetings, members spread the good word about safety in hunting to all those with mutual interests.

OFFICERS

Jim Abrahamson .....President Jack Morrissey .....V. President

First Semester		*Second Semester*
JIM ABRAHAMSON	President	JIM ABRAHAMSON
JACK MORRISSEY	Vice President	JACK MORRISSEY
LARRY MILLER	Secretary	TOM FADNER
"BUZ" SCHNEIDER	Treasurer	LARRY MILLER

Advisor.....Mr. Steffanson

"Feliciter" Myronus Eugenius Gruenwaldos, Consul.

LATIN CLUB

Back Row: Ruelke, Ruehlow, Fahley, Hay, McDermott, Balda, Ising, Manross, Meyer, MacDonald, Eastlack, S. Harthun, K. Wolff, Klettke, Hartenberger. Middle Row: Flint, Hoeft, Berger, Blechl, Gruenwald, Nelson, Fritz N. Fry, Volp, Kirchoff, B. Harthun, Fenn, Miller, S Fry, Mondl. Seated: McKinnon, Kelly, Dimpfl, A. Wolff, Fuhs, Petersen, Reeve, Friedrich, Johnston, Ramsey, Evans.

If you have seen Atlas striding confidently down the hall with the world on his shoulders, or Hercules miraculously maneuvering himself through the dense clouds toward 309, or even Jupiter himself staring critically at O. H. S. from his citadel, ease your mind about your sanity. These characters are merely loyal workers in Latin Club preparing for one of the numerous skits staged every other Thursday for the amusement and enlightenment of their fellow members. Since the purpose of this club is to instill (painlessly) in its members an appreciation of the Latin language and culture, the meetings are devoted to the presentation of short, humorous skits, quiz programs, and games pertaining to Roman life or Roman mythology.

The highlight of the year was the banquet on March 13. Anthony and Cleopatra, as host and hostess, royally entertained their subjects throughout the eventful evening. Indeed, judging by the club, Latin is anything but dead!

OFFICERS

First Semester		*Second Semester*
Mike Anderson	President	Susan Fry
Shirley Friedrich	Vice President	Pat Johnson
Janet Ising	Secretary	Lorna Fuhs
Nancy Fry	Treasurer	Shirley Harthun
John Morrissey	Lictor	Nancy Fry
	Advisor	Miss Fenzl

ONAWAH

Back Row: Kelley, Haller, Cherf, Horton, Atkins, Gruetzmacker, Grundy, Klettke, Konrad, Cowan, S. Fry, Fredrick, Oaks, Lampert, Hasley, Hotchkiss, Kivell, Hugo, Perkins, Ramsey. Front Row: Bathke, Blahnik, Eastlack, Randall, Monross, Britton, Robl, Berger, Drexler, Eserhut, Zellmer, Wagenhals.

Onawah, open to all girls with a B average in English, has an E. C. A. period jammed full of music, drama, literature, laughs, talks, and parties. The programs, planned by the girls, cover a wide range of interests. The annual initiation tea, a gala affair, is one of the highlights of the club year. Another activity that takes the spotlight is the promotion of an essay contest. In addition, Onawah presents a book each year to the Reference Library . . . Fun, followed with one event right after the other, fills the club year to the brim.

OFFICERS

First Semester		*Second Semester*
Shirley Friedrich	President	Susan Fry
Nedra Ramsey	Vice President	Nancy Wagenhals
Ruth Ellen Eastlack	Secretary	Kathryn Kletke
Pat Hotchkiss	Treasurer	Pat Hotchkiss

Advisor . . . . . Miss Larsen

MASQUE

"One of the best clubs in school", says the advisor, Miss Olive Davenport, and the one hundred and some members heartily agree. With two plays to produce during each school year, they're really busy people and most of them love every minute of it . . . Last fall, to give more members a chance to act and direct, three one-act plays were presented in place of the usual three-act play — and were presented very well, too: HAPPY JOURNEY, THE VALIANT, and IF MEN PLAYED CARDS AS WOMEN DO. All three plays were superbly acted and directed . . . The spring play, entitled — appropriately enough — AND CAME THE SPRING, was a comedy of family life and ideal for high school production. The large audiences found it highly entertaining.

After each play is over and the money has been counted, there is always a party for the entire cast to look forward to — celebrating a job well done!

OFFICERS

First Semester		*Second Semester*
Bob Wagengals	President	Jim Mader
Helen Nelson	Vice President	Frank Hein
Pat Johnston	Secretary	Betsy Mancross
Bonnie Mondl	Treasurer	Beverly Rand

If Men Played Cards As Women Do

Dick Fritz — Harold Nelson — Dan Fitzgerald — Mike Anderson

Bill Casey — Arlyn Gruenewald — Jim Mader — Beth Youngbauer — Marge Evans — Joe Schrank

Happy Journey

The Valiant

Bob Wagenhals — Jim Weikel — Jane Blahnik — Frank Hein

AND CAME THE SPRING

Dick Kimball — Pat McDermott — Bonnie Mondl

Good luck on your "dear little" future high school years
Dandl Frohrib

O'NEIL HONOR SOCIETY

Top Row: Parker, N. Fry, Wokosin, LaBorde, Kely, Rand, Fritz, Thompson, Frohrib, Hartman, Fenn, Williams, Lem, Seated: Kirchhaff, Volp, Fahley, Mondl, S. Fry, Friedrich, Johnston, Ramsey, Miller.

It's an award! Yes, it's an award given for Leadership, Good Citizenship, and Scholarship. In fact, the highest honor attainable in our school is membership in this society. The purpose of O'Neil is to promote in all ways interest and active participation in the extra-curricular activities carried on in O. H. S. The two major projects of the group are to plan and direct the annual award day and to manage the class elections each semester. Between times the society is busy raising money to make these activities possible.

The society was founded in honor of A. B. O'Neil, principal of Oshkosh High School from 1901 to 1925. To Mr. O'Neil's own high standards of character and leadership this club is a fitting memorial.

OFFICERS

First Semester		*Second Semester*
Mike Anderson	President	Bob Thompson
Howard Rand	Vice President	Howard Rand
Maureen Volp	Secretary	Marjorie Fenn
Mary Lou Parker	Treasurer	Nancy Fry

Advisor.....Mr. Mitchell

PYTHAGOREAN

Front Row, left to right: Schuster, Bahrke, Drager, Wokosin, Vanderhoof, Rand, Miller, Hinzl, Fraedrick, Drexler, Fuhs, Staehle. Back Row: Thompson, Radke, Pommerening, Lambrecht, Hansen, Clasen, Frohrib, Brown, Gerth, Grunske, Kelly, Damon, Witkowski, Koch, Gabrielson.

Pythagorean Council provides an excellent opportunity for those who are interested to study phases of Math that must be omitted from regular class work because of lack of time. The club is an active one and has made many contributions to the school: it presented the footlights for the stage in the auditorium, it is responsible for the attractive mural in room 306, and it purchased the transit and the first slide rules for class use. Later special study groups were set up to learn the use of the slide rule. Also, the group sponsors the spelling bee, held annually since 1938, and each semester it gives an Algebra award. A banquet for actives and alumni was held on the first Monday of the second semester and it was really a gala event!

OFFICERS

First Semester		*Second Semester*
Tom Radke	President	Howard Rand
Arthur Mees	Vice President	William Hinze
Lorna Fuhs	Secretary	Larry Miller
Larry Miller	Treasurer	Ellen Vanderhoof

Advisor.....Miss Todd

SAFETY COUNCIL

Row 1, Bottom: Rose Kuske, Dorothy Schmidt, Winifred Radig, Irma Thurner, Maureen Volp, Jane Blahnick, Harriet Paulsen. Row 2: Curtis Francisco, Clifford Mather, Robert Paulick, Glen Jury, George Steinhilber, Dick Meilke. Row 3: Jim Radig, William Zimdars Paul Haas, John Evans, Don Weber, Kenneth Miller, Earl Christensen, Joe Prickett. Row 4, Top: Russell Searles, Robert Schmiedel, Don Vajgrt, James Bahr, Don Hansen, Dick Fink, Mr. Qually.

Our high school has an excellent safety program. The Safety Council, with a membership of approximately forty-three students, promotes safety in the school area and in the home. The Council keeps accurate records of all accidents requiring medical attention or which keep students out of school for a half day or longer. Members of the Council must maintain at least a C average and must be of good character.

Another safety group in the school is the Safety Patrol. The patrol boys select a captain, two lieutenants, and an adjutant and their special job is to help control traffic at various points both before and after school . . . This year the group has had excellent cooperation on the part of the students which simplifies the work of the patrol boys.

STUDENT COUNCIL

Top Row: MacNichols, Cameron, Kollross, Gruenwald, Voss, Cleek, Rand, Kitz, Longtin, Cornell, Schreiber, Rothe, Thoma, Tesch, Paulick, Messerschmidt, Zobel, Weber. Middle Row: Gordon, Steinhilber, Qually, McKinnon, Bronson, Schmude, Tyriver, Wesenberg, Johnson, Robl, Fenn, Luebke, Renner, Cudlip, Hansen, Hein, Wuethrick. Bottom Row: Florsheim, Kellerman, Peckman, Spanbauer, Piotrowski, Rhyner, Hugo, Nolan, Bathke, Miller.

In January, 1930, Dean Harriet Fritsche, with the help of the student body, organized the Student Council whose purpose is to promote in all ways the best interests of the school. The Council is actually the link between the administration and the student body. The members who are elected from each home room, meet regularly to discuss school problems. They plan and direct the magazine sales campaign, the assembly programs, and the all-school parties — four such parties are sponsored by the Council each year.

Last year the Oshkosh High School Student Council was host to the State Student Council convention. This "put Oshkosh on the map" — to use Mrs. Fritsche's own words. It was, indeed, a high honor to be bestowed upon our school. Recently our Council joined the National Student Council Convention.

OFFICERS

Howard Rand ..... President
Roger Stienhilber ..... Vice President
Beverly Miller ..... Secretary
Arthur Messerschmidt ..... Treasurer

THETA EPSILON

Row 1 (standing): Fisher, Friess, Williams, Hartman, Lem, Hoeft, Pfeiffer, Johnston, Johnson, Allender, Evans, Fry, Volp, Kirchhof, Parker, Fenn. Row 2 (sitting): Dougherty, Williams, Riemer, Reimers, Balke, S. Harthun, B. Harthun, LaBorde, MacDonald, Vanderhoof, Hartenbeyer, Koch.

A lustily shouted "Fore!" and a high, straight tee-off marked the beginning of an eventful year for Theta Epsilon when an exciting golf tournament was used as the theme for the annual initiation party last September. The purpose of this organization — the development of social graces and leadership qualities in its members — was carried out during the year as the girls took turns at planning and presenting club programs. Several worthy projects were sponsored — one, for example, was the sale of candy bars at basketball games. The most colorful as well as the most successful event of the year was the Mother's Day tea which was held on May 7.

OFFICERS

First Semester		*Second Semester*
Nancy Fry	President	Harriet Allender
Jean Hartman	Vice President	Janet Reimers
Nona Eggers	Secretary	Pat Johnston
Nancy Lem	Treasurer	Betty Ann Williams

Advisor.....Miss Leyda

Firm and Undaunted
Ever We'll Be . . . .

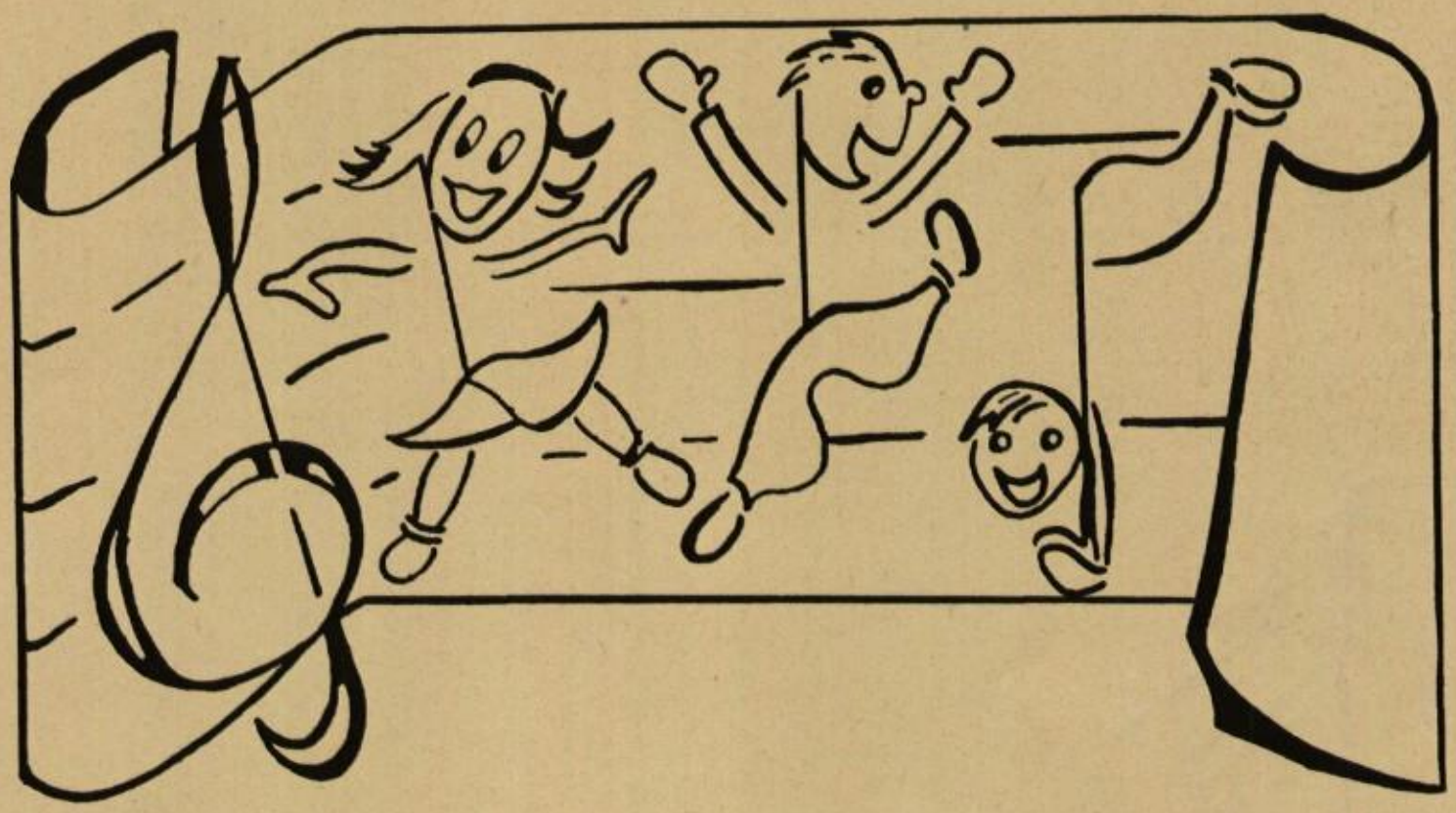

Greetings, friend
See you in Band in Fall,
Lois Hoyt

Good Luck
Ralph.
Richard Grant

To a fellow Clarinettist
Good luck
Ellen Dunne

VARSITY TEAMS

FOOTBALL

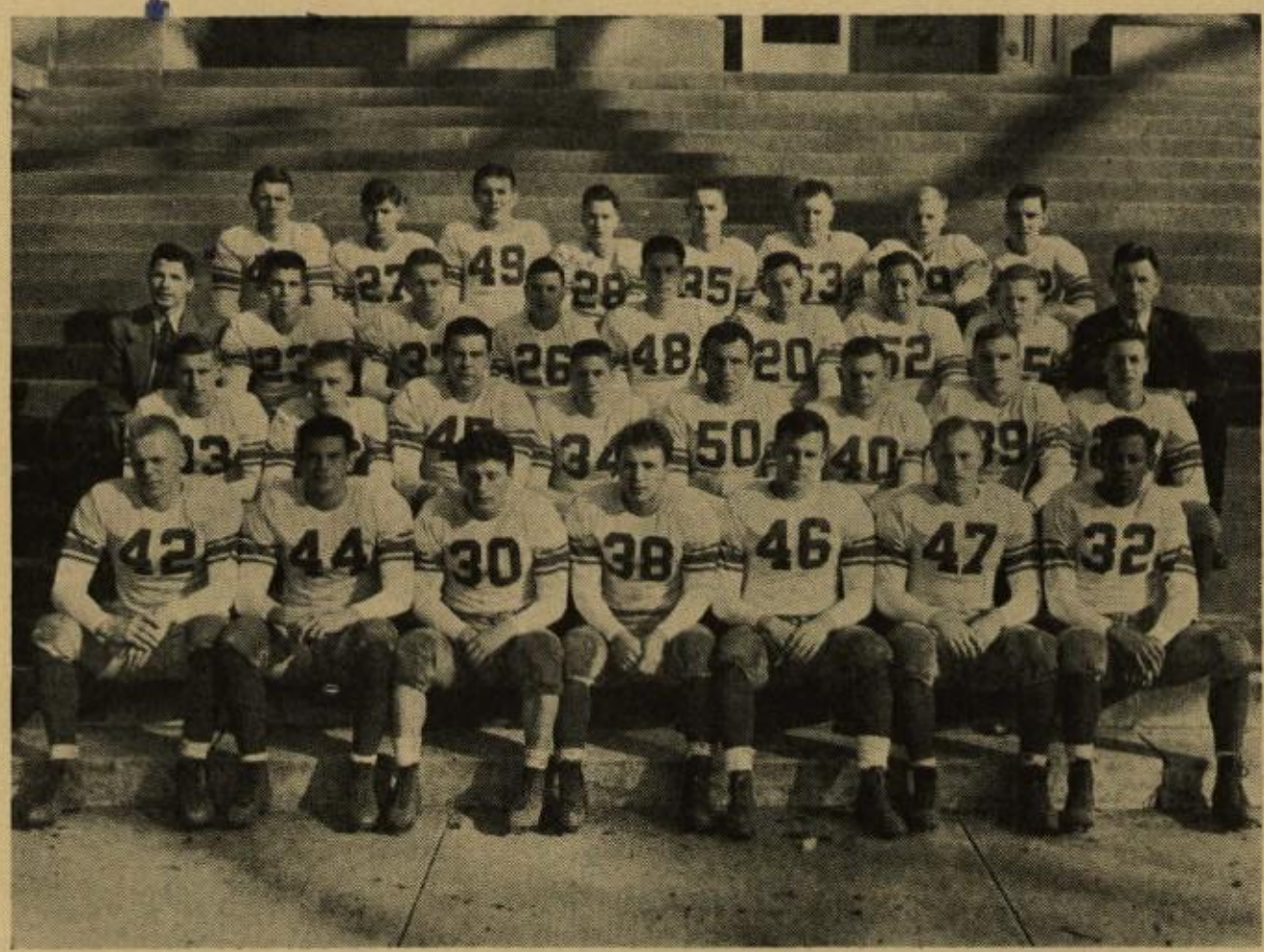

Top — Row 1: Zellmer, Seaberg, Schreiber, Meixl, Chalupa, Gehrke, Christopherson, Nickel. Row 2: Schumerth, Metz, Elmer, Draper, Schneider, Moylan, Neumueller, Martin, Hall. Row 3: Bloechl, Zarling, Kolf, Schmidt, Pausig, Teteak, Kimball, Rasmussen. Row 4: Jorgensen, Thompson, Kimball, Pausig, Wenzel, Hotchkiss, Shadd.

BASKETBALL

Left to right: Hall, Rasmussen, Thompson, Teteak, Radke, Weigant, Kolf, Bloechl, Schneider, Elmer, Paulick. E. Kimball absent the day picture was taken.

Gerald Poleshinski

TENNIS

Back: Merkel, Mauritz, Stadtmueller, Lambrecht, Schneider, Messerschmidt, Ruck, Schumerth (Coach). Middle: Briggs, Hafemen, Dan Hitesman, Potter, Yungwirth, Fink, Waite, Johnson. Front: Gordon, BBeck, Baerwald, Keith, Dykoff, Follett, Pable, Poloshinske.

FOOTBALL

Top Row: Cudlip, Buckstaff, Kolojik, Drexler, Radke, Shubert, Wolfgram. Row Four: Schultz, Schneider, Mack, Merkle, Cornell, Predeaux, Mack, Stadtmueller, Paulick. Row Three: Gibson, Gamsky, Zentner, Leuthold, Koeppen, Pollicheck, Wrasse, Sill, Tank. Row Two: Strachen, Bauer, Coats, Sieloff, Roberts, Bouchell, Soloman, Balda, McKinnan. Row One: Reicheuberger, Rhode, Witkowski, Canick, Shoe, Lindgren, Breuter, Moylan, LaMere.

BASEBALL

Top: Chalupa, Buckstaff, Nickels, Zellmer, Poeschl, Genz, Kolf, Gruska, T. Schneider, Radke, Schneider, Winter, Drexler, Zarling, Teteak, Weigandt, Miller, Fritz, Schrader, Duex, Wilson, Gaab, Prideaux, Tesch, Zarnott, Schroeder, W. Moylan, Pitzen, Horn, Fenrich, Zentner, Brower, Reque, Benedict, D. Schneider, Mueller, Barnes, Smith, Gertsch, Bauer, Davis, Utic, Rothe, Rasmussen, Kimball, Trickel, Griedl, Trout, Berndt, Laedtke, Brandkt, Paleek, Bauer, Balda, Zimmerman, Schiessl.

Jim Balda

BASKETBALL

Front Row: Wilson, Brewer, Meyer, Cameron, Ziemer, Mohr, Reque, Luker. Back Row: Mr. Schumerth, Bronson, Brookins, Tesch, Gamsky, Solomon, Gibson, Moylan.

BOXING

1st Row: Wright, De Ford, Wahlgreen, Matyka, Meskel, Chopin, Johnson Bob, Johnson Geo., Meyer Tom. 2nd Row: Johnson, H, Moylan, Wm., Moylan, Paul, Eduslangn, Leehman, Bauschel, H. Messerschmidt, Art, Winter, Ray. 3rd Row: Martin, Bauer, Mathew, D. Gehrke, F, Metz, T, Johns I, Christian L, Thusuatehn, Green L. Top Row: Schuster, Zep, , Hansen D, Steni, Wm. Peterson, Bloechil, Geo. Walters Schna C, Running T., Bruins J.

Lots of luck "Buzz" Schneider

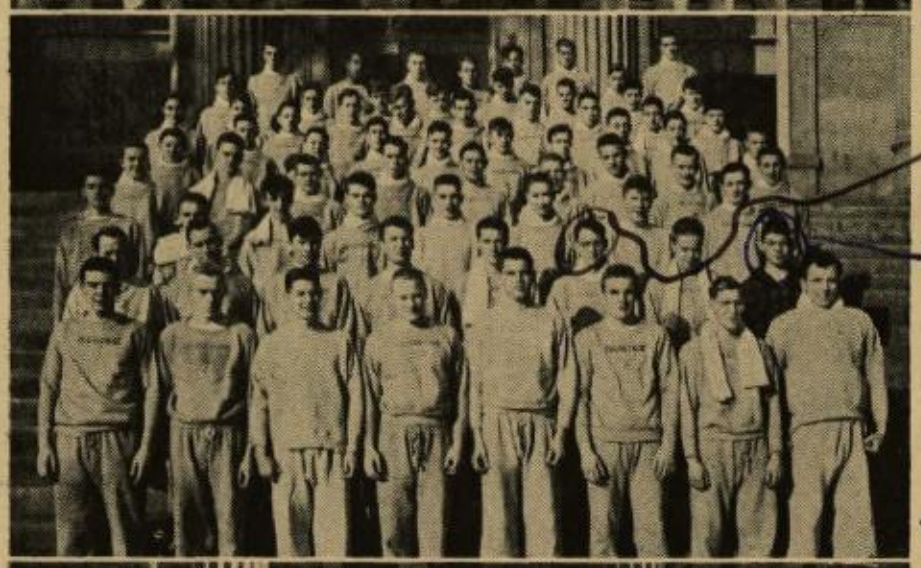

TRACK

Back row 8, Left to right: Stinni, Shadd, Cornell, Watson, Lindgren, Rhyner, Pitzen, Nickols. Row 7: Leuthold, Reichenberger, Spanbauer, Gibson, Binner, Hitesman, Wolf, Drexler. Row 6: Kelly, Glick, Siewert, Nayes, Zentner, Behlendorf, Shrader, Macke, Weber, Prideaux. Row 5: Witt, Wilson, Brewer, Weger, Ducker,, Neumann, Gruesner, Brookins, Brown, Barnes. Row 4: Elmer, Zellmer, Ruedlinger, Webster, Neumueller, Bauer, Solomon, Bronson, Bloechel, Row 3: MacKinnon, Zarling, Graska, Gibson, Shurbert, Wolfgram, Hughes, Morrissey. Row 2: Clark, Hintz, Boehn, Wenzel, Wolff, Schneider, Anderson, Zarnott. Row 1: Kolf, Jorgensen, Webster, Hotchkiss, Thompson, Kimball, Abrahamson, Pausig.

Lawrence Zarnott

GOLF

Front Row: Dega, Zemlock, Webster, Nonweiler, Shubert, Steinhilber, Kuffke, Wolfgram. Second Row: Bauer, Kieth, Stiehen, Berth, Harmon, Penzenstadler. Third Row: Schock, Klaus, Shaffer, Hartman, Berth. Fourth Row: Coach Miller, Mynning, Schwab, Newman, King.

Don Harmon

CHEER LEADERS

Left to Right: Russ Searles, Lois Reiter, Beverly Rand, Marion Felda, Bill Robeck. Absent: Charles Danielson.

Betty Sawyer

INTRA MURAL STAR SALESMEN

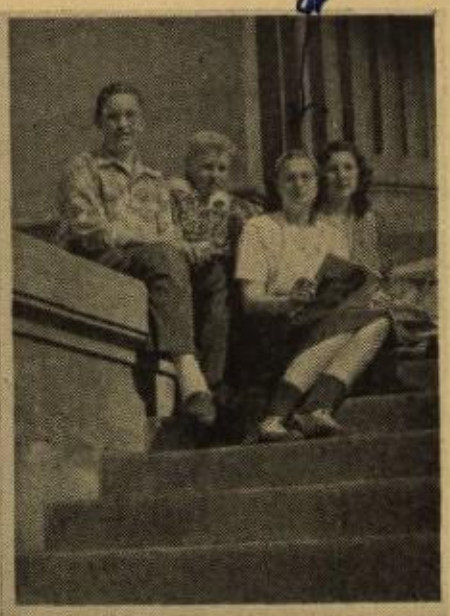

BASKETBALL KING AND WATER BALLET

COURT FLOOR SHOW

SEEING DOUBLE

Dear Ralph,
I wish you good luck
and hope we are in classes
together next year.
Shirley Reshetka

Hail To The School We Love . . . .

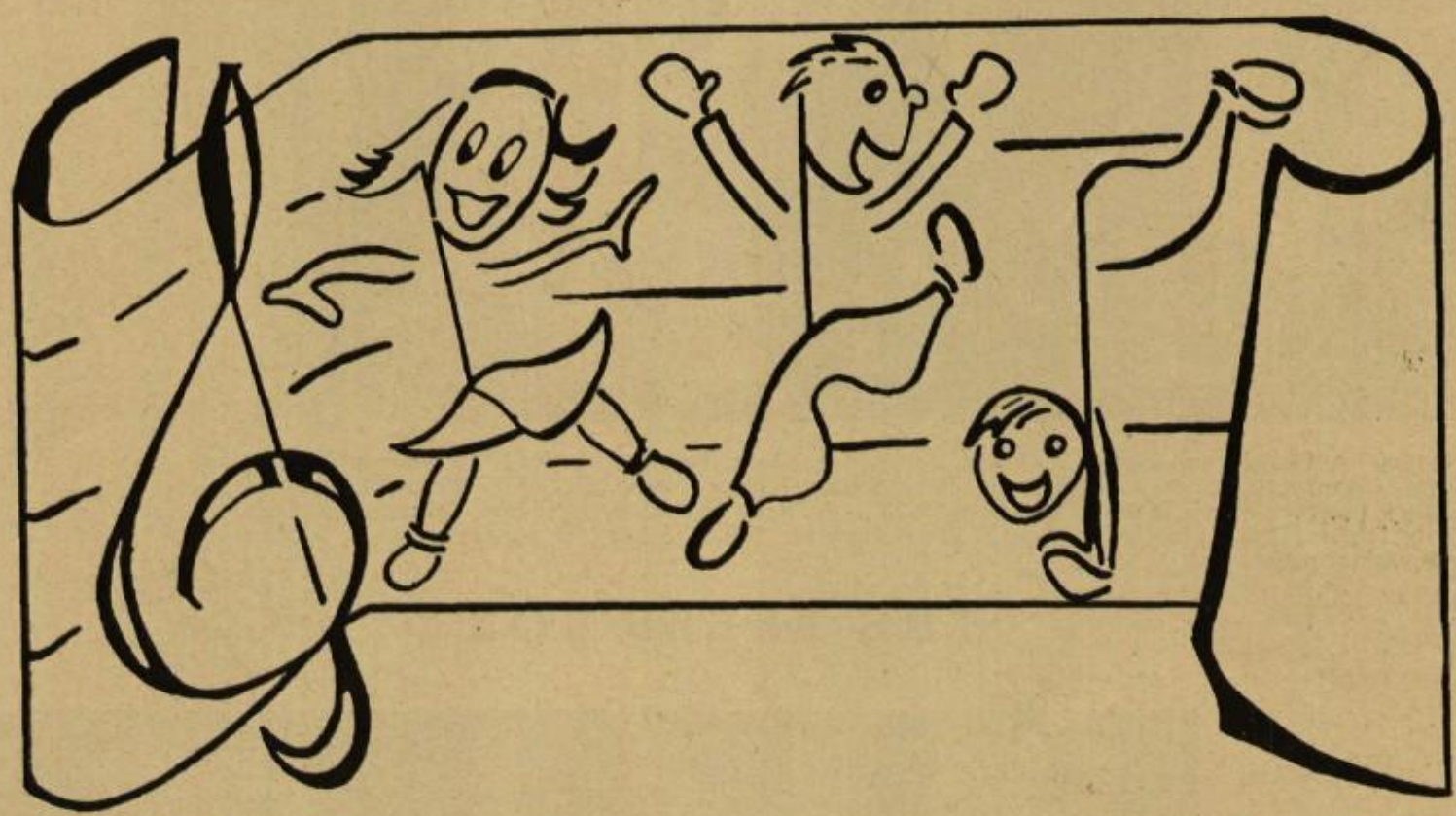

Best of Luck
Lila Lach
"Cookie"

Best Wishes
"Rose Mary"
Nowicki

Row 1: Spinks, Fredrickson, Swanke, Kuble, Schroeder, Metz, Felda, Ruh. Row 2: Bahrke, Friess, Atkins, Gorwitz, Gronowski, Ruehlow, Fahley (Assoc. Editor). Row 3: Oaks, Parker, Klieforth (Editor), Horton, Evans, Friedrick, N. Fry, Peckman. Row 4: Greeley, Johnson, Johnston, S. Fry, Reimer, Tipler, Clark, Haffeman. Row 5: Rothelsberger, Fritz, Murray, B. Johnson, Crego, Bratz, Berth, Ermatinger.

The

NOTEBOOK

THE PRESS BOX

Row 1: Johnson, Cherf, Zellmer, Dichtl, Edwins. Row 2: Johnston, Bethke, Fenn, Luebke. Row 3: Evans, Hartman, Woldt, Murray. Row 4: Tsechk, Fatio, Purdy, Rand.

The

INDEX

THE INDIANS' TRAIL

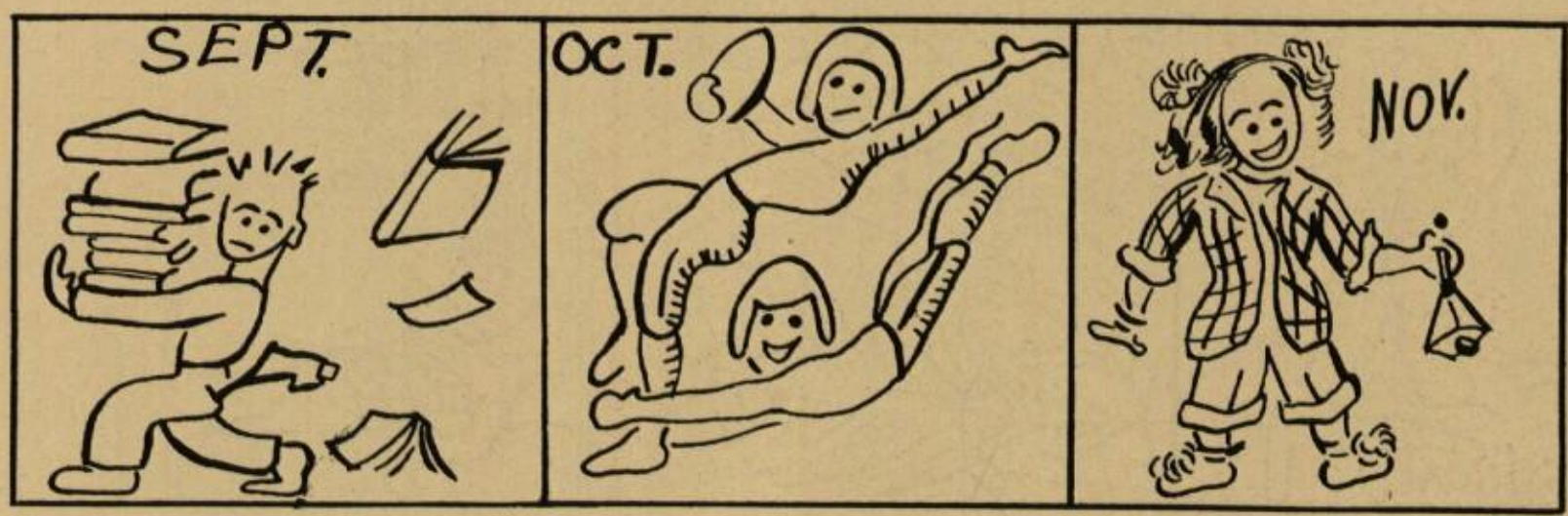

SEPTEMBER

September comes;
School days are here;
Seniors prepare
For their final year.

The football season
Has begun.
The games this year
Were really fun.

We came out second
So you see
We're not as bad
As we used to be.

OCTOBER

Comedies, dramas —
Sad and gay —
Are all portrayed
In the Masque Club play.

Goodbye, good luck
To Mr. Fell.
We all agree
That he is swell!

To Principal Evans
A hearty "hello!"
His assembly talks
Are as good as a show.

Put on your tie
And your Sunday pants
And follow the gang
To the all-school dance

NOVEMBER

Plans for the Homecoming
Game were great,
But the weatherman
Wouldn't cooperate.

The homerooms all
Were gaily dressed —
(The judges couldn't
Decide the best!)

Came Student Councils
From over the state,
And we opened our homes
To the delegates.

A teachers' convention —
Oh goodie! Oh good!
I'd have one each day
In the week, if I could!

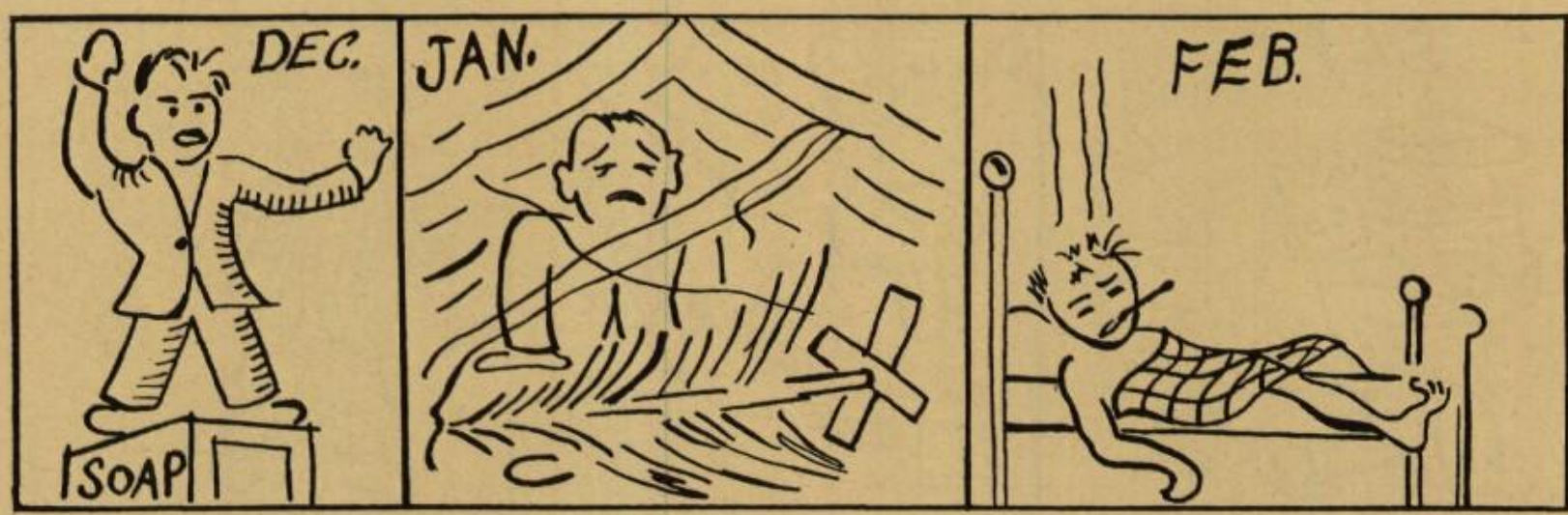

DECEMBER

Petitions shuffle,
Kids debate
About their favorite
Candidate
Votes are cast
And speeches done;
We can be sure
The best man won.

At spelling bees
We're not so dumb;
We can even spell
Kryzanthemum!

What's this? Why, need
You ask at all?
It is the start
Of basketball.

Triumphant even
In defeat —
We set some records
Hard to beat!

Christmas comes;
Vacation starts
Bringing joy
To all our hearts!

JANUARY

Alas! Alack!
And lack-a-day!
Vacation's over,
So's our play!

A swanky night club
Was the theme;
The Senior Prom
Was on the beam.

Envious eyes
As diplomas rustle;
January Grads make
Mid-year bustle.

FEBRUARY

The words most often
Heard were these:
"Will you take one
Subscription, please:"

Boxing matches
Brought students in masses,
(If only because
They got out of classes.)

MARCH

The Ides of March —
It's spring! And back
Come bouncing heroes
Of the track.

I stayed home
A day or two
'Cause I was sick
In bed with 'flu'.
I tried a week
To get back in,
But Nurse just sent
Me home ag'in!

Never in great
Caesar's day,
(I'll have you
Know this, Bub,)
Have banquets
Been as gorgeous
As that of
Latin Club!

APRIL

The Senior play
Was quite the things;
A Broadway hit:
"And Came the Spring."

The fire bell rings
Waking me from my dreams;
They know how to pick
Cold days, it seems.
Inside I wonder,
As I get my breath,
Is it better to burn
Or freeze to death?

MAY

Prom days are here —
Bright times and gay —
The biggest event
In the month of May!

This month our favorite
Indoor sport
Is to elect
A Queen and Court.

Debates, themes and
Essays done;
The final goal
We sought is won.
Banquets, balls,
And Senior plays
Mark the end
Of High School days!

A CAPPELLA CHOIR

Dick Peterson

Sue Duaz

Hello "Percy" Sew you in church sometime! Joan Garrity

Loads of luck!! Jackie Rand

O. H. S. BAND

Nathan Potter (Bass)

Carol Below

Dex Brothers

Ed Stieben

Best of Luck
Galen Nehlsen

ORCHESTRA

DRUM CORPS

To a swell clarinet player from a fellow band pal. Jim McKinnon

Lots of Luck, Perk! Bill Brueske

Good Luck Ralph & Take It Easy John Jones

SWING BAND

BATON TWIRLERS

DIXIELAND BAND

GIRLS GLEE CLUB

The belief that "Music hath charms—" is shared by many students at O. H. S. Increasing numbers of them are participating actively in such events as the class "sings" and in the Music for Enjoyment groups. The "Pop" concerts — an innovation this year — have attracted wide attention and have played to large audiences. . . New opportunities for girls are open in the Girls' Drum Corps and the Baton Twirlers . . . The A Cappella Choir has distinguished itself throughout the state for its fine performances. . . Every student in school is given an opportunity to participate in some phase of music.

H. W. ARENTSEN

FRED LEIST

NOT PICTURED: DAVID ZEFF

Fred Leist

Left to Right, Top Row: Poeschl, Jowett, Qually. Middle Row: Bloechl, Rose, Christensen. Bottom Row: Marheine, Balda, Haidlinger.

SAFETY PATROL

AMERICAN LEGION CONTEST

Oshkosh High School was well represented in the tenth annual American Legion Oratorical Contest. On March third an elimination contest for our own students was held and the winner, Jane Blahnik, represented our school in the Sixth Congressional district where she won first place. A week later she received a second rating in the regional contest at Marinette. . . . The title of Jane's oration was "The Constitution and Its People". The Public Speaking class acted as the organizing agency. . . . Oshkosh has had an entry in each of the ten contests and the participating students have gained better speaking abilities and a deeper understanding of our constitution.

Top Row: Race, Kalous, Laedke, Pfeiffer, Berth. Bottom Row: Mees, Williams, Blahnik, Rueh, Ramsey.

Things You Never Knew 'Til Now

Name	Nick-Name	Pet Peave	Likes Most	Dislikes Most	Ambition
Dolores Albrecht	Dee	People who constantly crack gum.	Food	Surprise tests	A primary grade teacher
Harriett Allender	Hat	North and South side feud.	Holidays	Schoolwork	To travel
Kathleen Balda	Blackie	Unfriendly people	To laugh	Tests	To graduate from college
Jim Bettin	Buttons	Spike Jones	Food	Studying	Art teacher
Pat Britton	Pat	My brother's girl friends	You can guess	A licorice stick	To get thro' college
Marilyn Coe	Queenie	Girls who swoon over Frank Sinatra.	Swimming	Schoolwork	Phy. Ed. teacher
Marge Evans	Maggie	Dirty ears	Celery	Walking to school	Psychiatric social worker
Tom Fadner	Fad	Halitosis	Food	Women	Housewife
Marion Felda	Susie	Clashing colors	Basketball	Getting up in the morning	Interior decorator
Elinor Fenn	Irish	Boys with athletic hearts.	Excitement and Weekends	Too many??	To go skiing in the Alps
Marge Fenn	Fenn	Inconsiderate people	Golf	Surplus schoolwork	Retire, travel, play golf
Nancy Finch	Fink	The joker who insists I'm standing on my knees.	C. H. B.	Inactivity	Pro-singer of some sort
Shirley Friedrich	Fred	Over-zealous boys	Men teachers	Gum chewing	Commercial artist
Dick Fritz	Fickle Dickle	Girls who propose	To sleep	Alarm clocks	A horse doctor
Nancy Fry	Butch	Conceited people	To sleep	Homework	To hook him
Susan Fry	Sharpee	Snobs	Fun	Cold beans	To get some sleep
Arlin Gruenwald	Greeny	See what I mean jelly bean	Silly question	People, people, Oh you people	Commercial artist
John Haley	Jack	Orders	Telling people off	Wise guys	Foreign correspondent
Arnold Hielsberg	Arnie	Shooting pool	Women	Conceited women	Mortician

Name	Nick-Name	Pet Peave	Likes Most	Dislikes Most	Ambition
Lois Hoessel	Sudsy	A spoiled boy	Refreshments	12:00 P.M.	Journalist
Fred Hotchkiss	Fritz	The ELITE	Football	Getting up in the morning	To raise a 10 ft. .beard
Janet Ising	Hook	Canned peas	Saturday nights	Younger brothers	Interpreter
Pat Johnston	Pat	Wet blankets	8th Hour	Slow people and drivers	Fly 'round the world
Norman Jole	Jolee	Women	Dear Hunting	Long fingerncils	To be friends with everyone
Eugene Kimball	Dumbo	Corny jokes	Sports (fishing)	Spiders cnd octopi	Play college football
Bob Kolf	Rudy	4 X 100	Sports	Girls with hands that sting	A bum
Jim Mader	Dutch	Girls who crack their gum.	To play piano in a hot band	11:00 P M.	Radio Announcer
Donna Marheine	Squirt	Hyprocrites and THE untouchables	Clothes	Slow rollers	To see the next Army-N. D. game
Pat McDermott	Mac	Feuds	Scissors	Girl-ask-boy dances	To get into college
Tom Metz	Rudy	Blondes	June	School	Just to graduate
Harold Nelson	Nellie	Conceit	The blonde in Eau Claire	The 8:05 and the 1:10 bells	Radio Announcer
Ken Pausig	Tex	School	Eating and drinking	School	Member of section crew
Tom Radke	Rattle	Smoking women	Food and sleep	North and South side feud	Ah, yes!
Bill Radke	Chick	Bright lights	Sports	Dancing	To go to engineering school
Janet Reimers	Lotus Blossom	Not a thing in the world	Music	You	To drive without gripping the gears
Lois Reiter	Red	People who gum up the works	Sailors	Tardy people	A nurse
Joan Riemer	Amber	My nick-name	Music	Me	To travel
Darel Teteak	Putz	Girls who slap him	To eat	Getting up to go to school	To graduate from High School
Jim Weikel	Fat	Conceited people	Food	School	Get into college
Ed Zarling	Whitey	His flirtatious woman	Wine, women, song, and more wine	Being pawned off	A great lover

Here's A Toast To ~~Thee~~! me In milk of course, Sylvia Rapp

SPONSORS

A Friend
A & M Supply Company
Abraham and Brown
Anderson's Book Store
Automotive Supply Company
Bauer Luggage
Becker Music Center
Behnke, C. F. Optometrist
Boston Store
Bricknell's Valley Marine
Buckstaff Company
Castle-Pierce Printing Company
Coe Drug Store
Commercial Service Bureau
Dahl Motor Company
Damon, Jim and Son Company
Delicious Food Shop
Ellingson Hobart Agency
Evans and Burr Inc.
Fenzel's Clothing Store
Field's Department Store
Granny's Grocery
Grant's W. T. Company
Guenther's Grocery
Guernsey Dairy Company
Hank's Tavern
Hirschberg's Department Store
Hoffman's Shoe Hospital
Hrnak's Flower Shop
Jewel Tea Company
Johnson Brothers Company
Kirst-Klawun Agency, Inc.
Kline's Department Store
Kresge's
Kubasla, Walter, Grocery Store
L'Estrange, G. A.
Markel Motors, Inc.
Mart. The
Martha Manning, Beautician
Mathieu Studio
Meyer and Sons
Meyer, Ed., Construction Company
Mexican Gift Shop
Mueller-Potter Drug Company
Newberry, J. J., Company
Newman's Ladies' Ready-to-Wear
Nichols' Candy Store
O. K. Sandwich Shop
Oregon Sandwich Shop
Oshkosh Daily Northwestern
Oshkosh Paper Company
Oshkosh Tent and Awning Company
Otto News and Stationery
Parker, Ira and Son Company
Penny's Department Store
Penny-Wise Foods
Pittsburgh Paint Company
Pluswood Inc.
Race Office Equipment Company
Radford Company
Reimer, John R., Furrier
Roenitz, H. C. Company
Scharf Typewriter Company
Shubert's Market
Spink Good Housekeeping Shop
Sugar Bowl
Sunlite Dairy
Staudenraus, Jos. Studio
Stillman, Judy, School of the Dance
Universal Motors
Victrylite Candle Company
Wardrobe, The
Wigwam, The
William's Studio
Wisconsin Public Service
Wood's Flowers
Woolworth's
Wright Company
Zimmerman's Clothing Store